

The contractor is responsible to ensure that no products are to be utilised that do not comply with relevant British and/or European Standards and/or Codes of Practice, COSH Regulations, Construction Regulations, or which are known or suspected at the time of product selection and/or construction to be deleterious to health and safety or to durability of the work or not in accordance with good building practices.

The contractor is responsible for checking dimensions, tolerances, levels and references. This drawing is to be read in conjunction with all relevant consultants or specialists drawings. Any discrepancy is to be notified to Surveyors to Education Ltd and rectified before proceeding with the works on site or shop drawings.

Where an item is covered by drawings to different scales, the larger scale drawing is to be worked to.

Figured dimensions to be worked to in all cases.

This drawing and the copyrights and patents therein are the property of Surveyors to Education and may not be used or reproduced without consent or attribution.

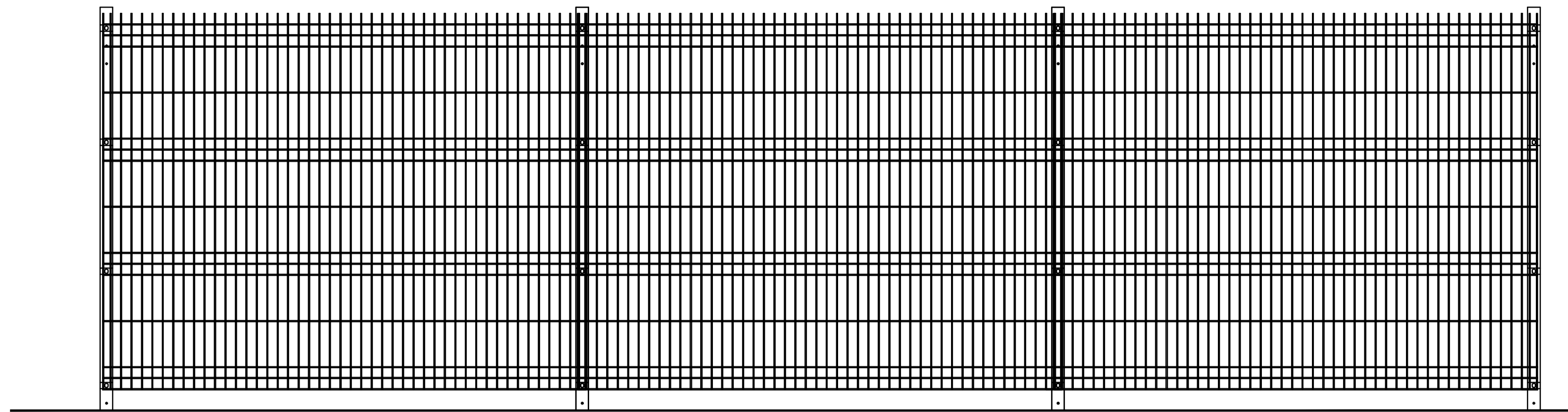

E1 TYPICAL ELEVATION E1
A10 (SCALE 1:20)

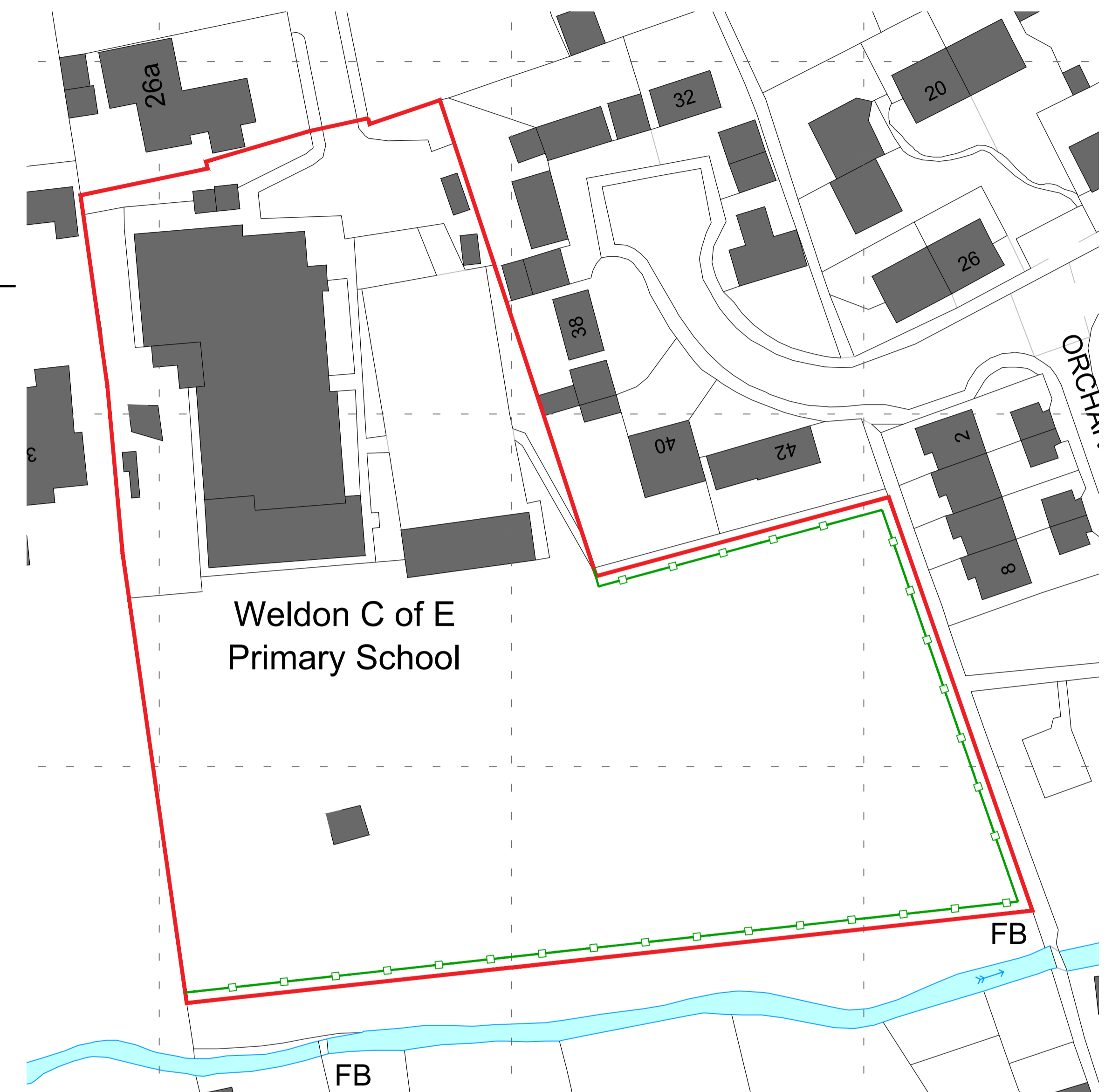

1 Location Plan
A10 (SCALE 1:500)

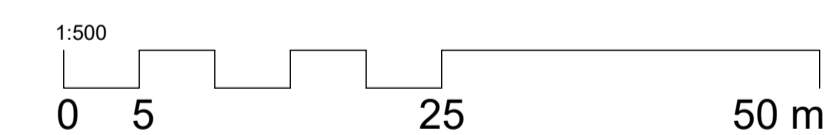

A:	Issued for Planning.	EH	SP	18/04/23
--:	Issued for comment.	EH	RP	25/03/23

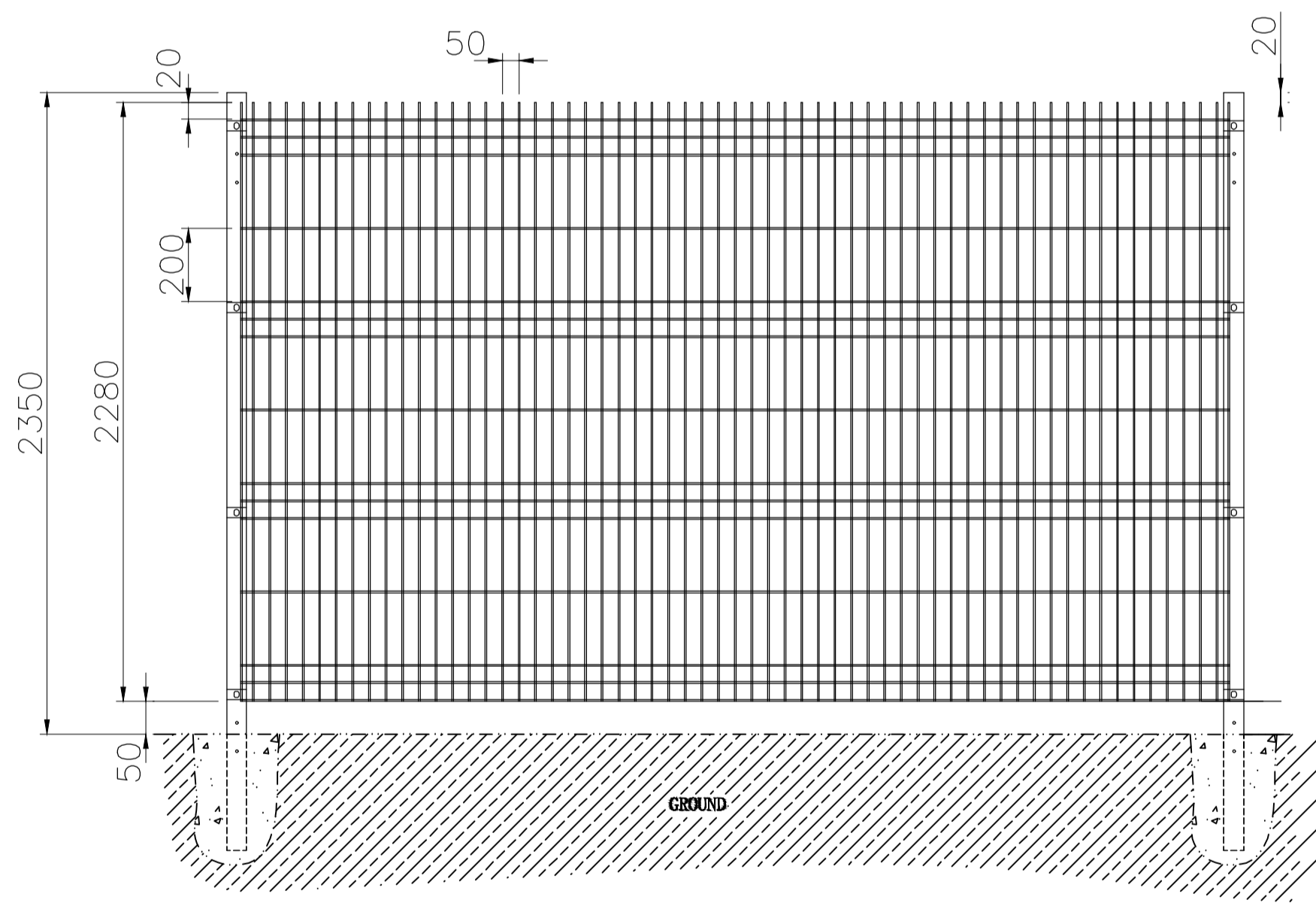

S1 TYPICAL SECTION DETAIL
A10 (SCALE 1:20)

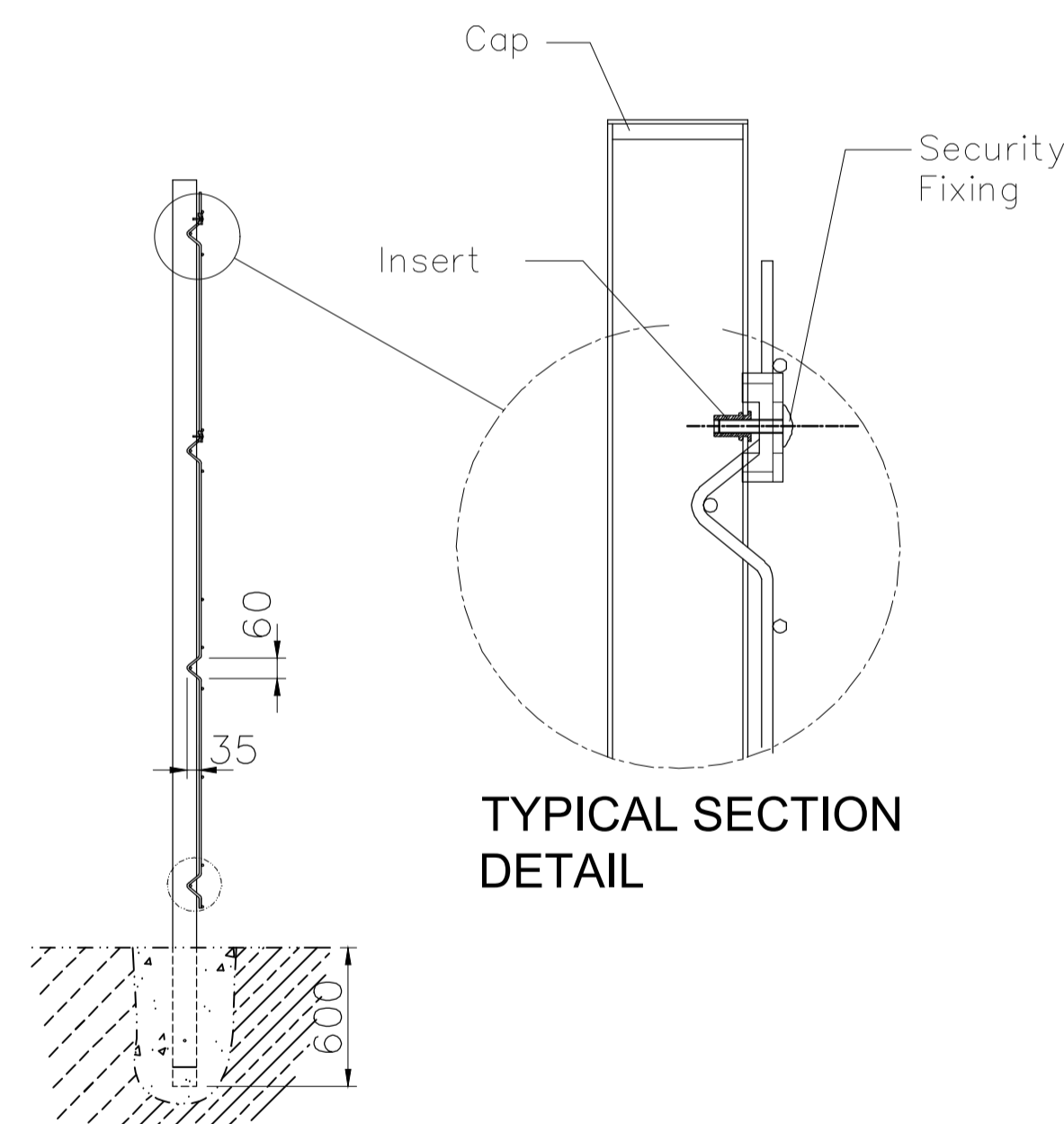

S2 TYPICAL SECTION D2
A10 (SCALE 1:20)

PROCTER FENCING SYSTEMS
2.4M HIGH PRO-MESH PANEL SYSTEM

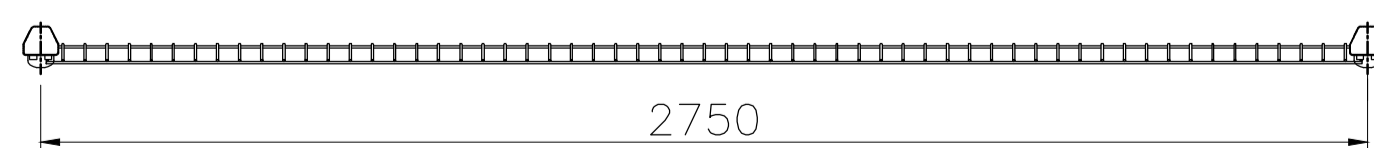

1 PLAN DETAIL
A10 (SCALE 1:20)

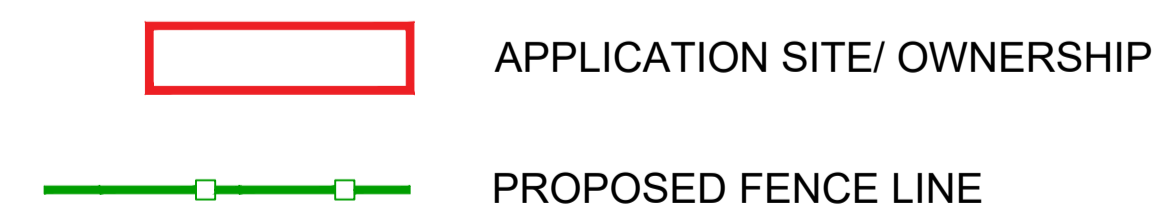
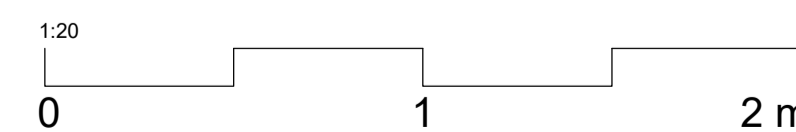

Rev.	Description	D	C	Date
CLIENT: Weldon CofE Primary School				
PROJECT ADDRESS: Weldon CofE Primary School Chapel Rd, Weldon, Corby NN17 3HP				
PROJECT: Fence Replacement Works				
TITLE: Proposed Fence Details				
DRAWN:	CHECKED:	ISSUE:	DATE:	
EH	RP	PLANNING	29/03/2023	
JOB NO:	DRG NO:	SCALE @ A1:	REVISION:	
P22744	A10	1:20	A	