

Scale Bar Legend

0 1m 2m 3m 4m 5m 0 2m 4m 6m 8m 10m

Scale Bar 1:100

Scale Bar 1:200

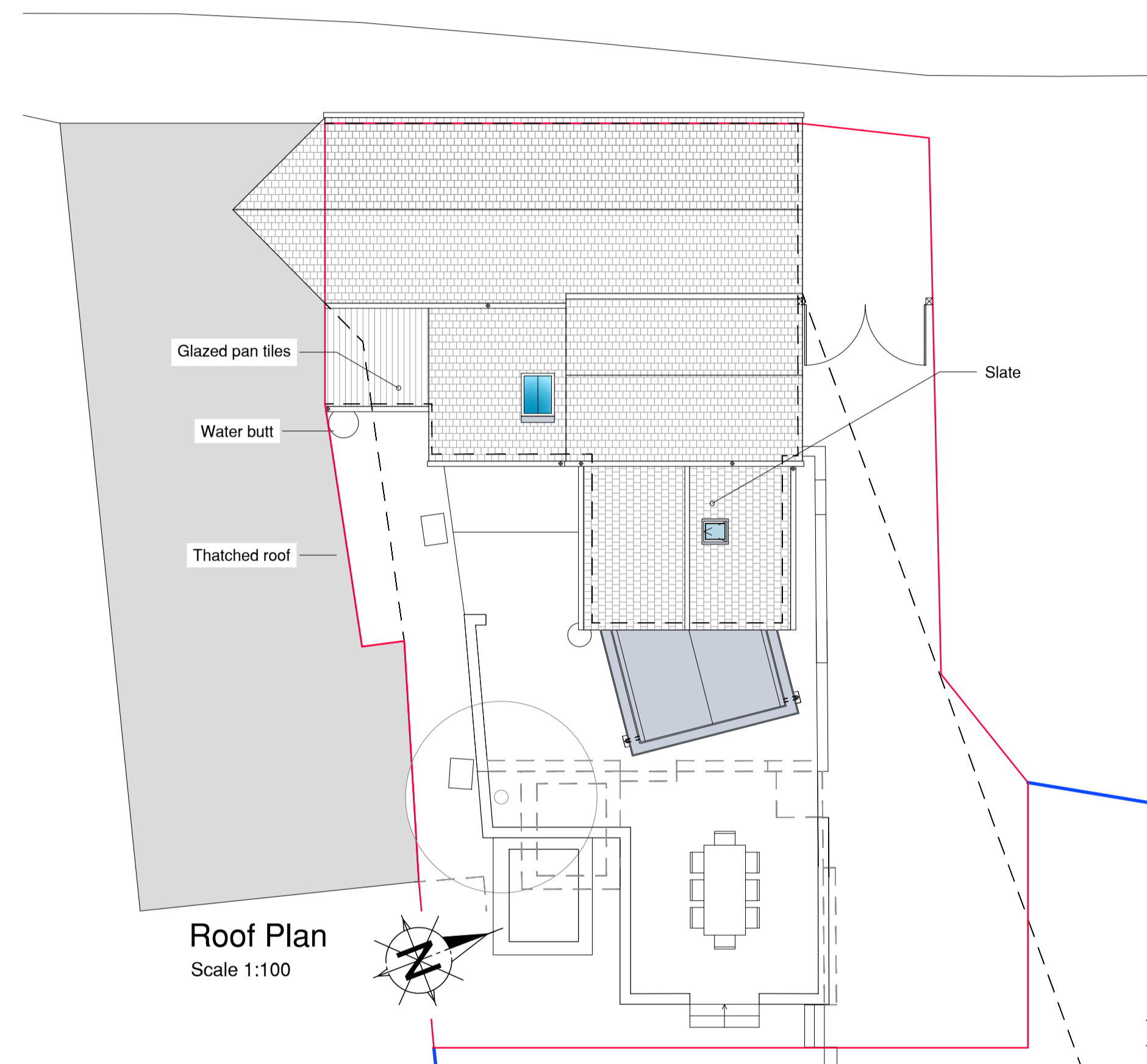
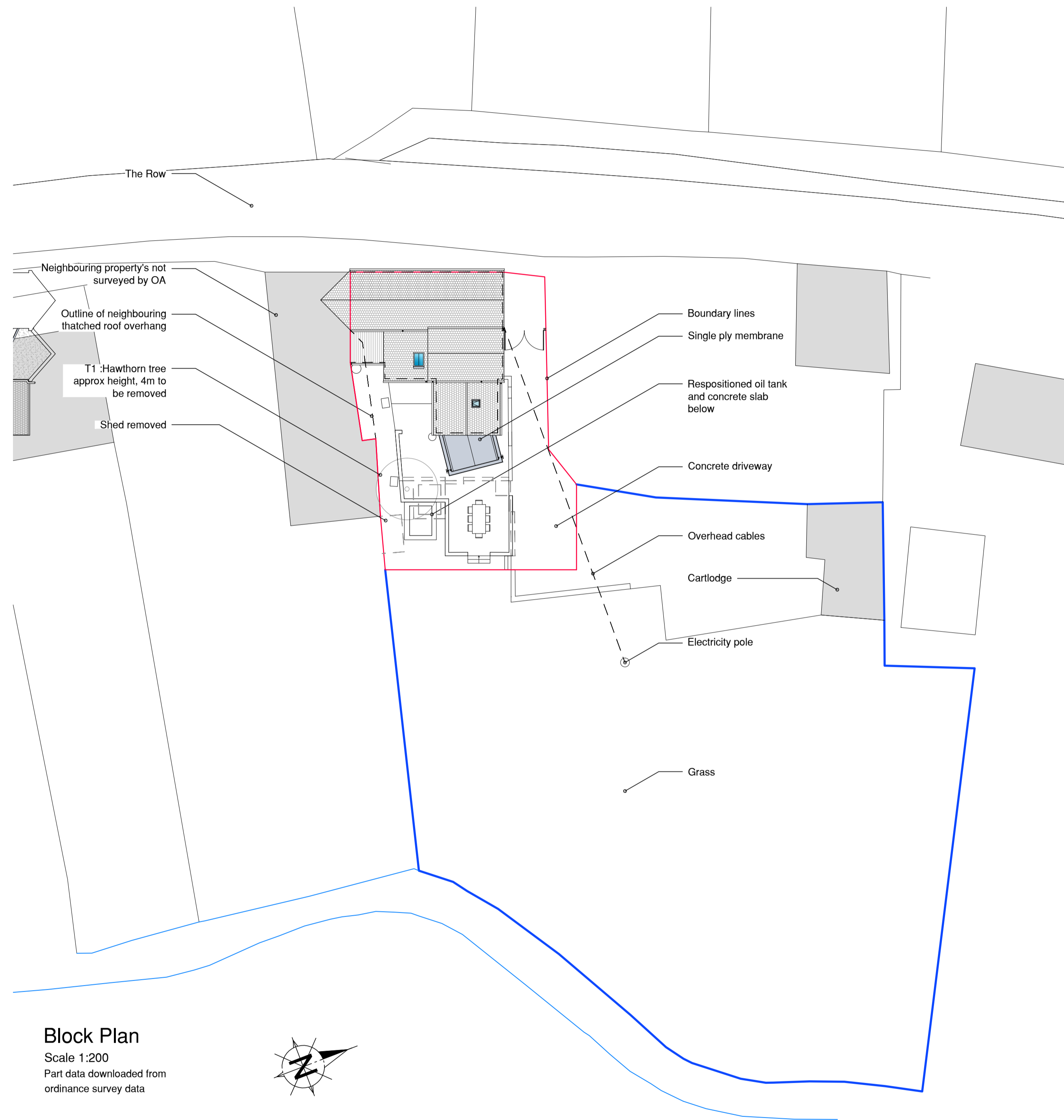

| Rev: | Date:      | Details:                               | G: | 17.03.2023 | Roof adjusted       |
|------|------------|--|----|------------|---------------------|
| A:   | 05.09.2022 | Updated to client feedback             | H: | 28.04.2023 | Description Updated |
| B:   | 31.10.2022 | Redesigned following feedback          |    |            |                     |
| C:   | 02.12.2022 | Design progressed                      |    |            |                     |
| D:   | 24.01.2023 | Design and boundary updated for app    |    |            |                     |
| E:   | 10.02.2023 | Boundary and seating area updated      |    |            |                     |
| F:   | 20.02.2023 | Rooflight omitted, description updated |    |            |                     |

Site Address:  
The Old Stores, The Row, Hartest, Nr Bury St Edmund's. IP29 4DJ

Project: Application for Listed Building Consent - Erection of single storey rear extensions and insertion of new timber french door. Repositioning oil tank and removal of part of flint boundary wall to create outdoor seating area

Client:  
Mr S & Mrs J Crisp

Scales:  
See Drawing @A1

Drawing Status:  
Planning

Drawing No:  
1092-01-04H

Drawn by:  
HD

Date:  
June 2017

Drawing Content:  
Proposed Block and Roof Plan

Planning status:  
Application Stage

Building Regulation status:

**OPTIMUM** Architecture Ltd  
Tel: 01206 262697  
E-mail: info@optimum-architecture.co.uk  
www.optimum-architecture.co.uk  
Nags Corner, Nayland, Nr. Colchester CO6 4LT

This drawing is the copyright of Optimum Architecture Limited and may not be traced, copied (apart from for the sole purpose of carrying out the construction of the described works) or reproduced without prior written consent.  
Do not scale from this drawing. Any dimensions stated are for guidance only, all written and scaled dimensions are to be checked on site prior to commencement of works. Any discrepancies must be reported immediately.