

**Scale Bar Legend**

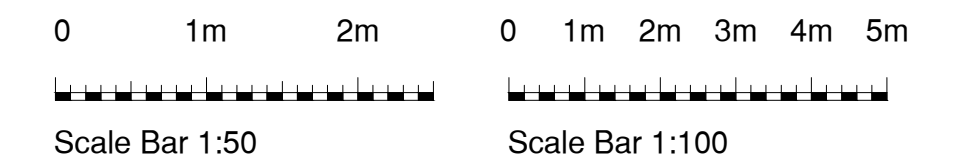

**Drainage Legend**

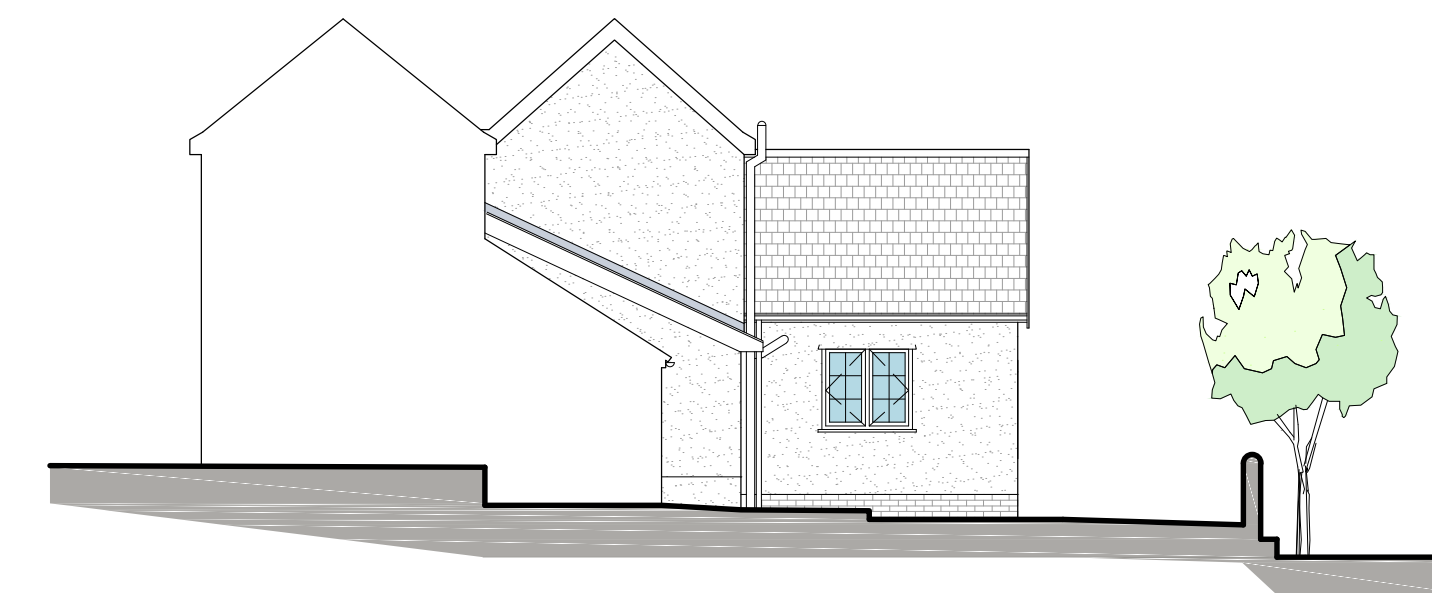
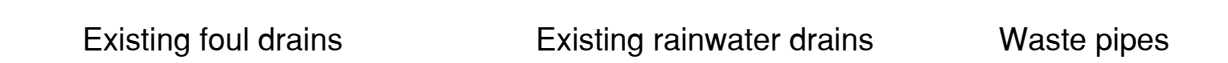

**Side (North) Elevation**  
Scale 1:100



**Rear (East) Elevation**  
Scale 1:100



**Side (North) Elevation**  
Scale 1:100

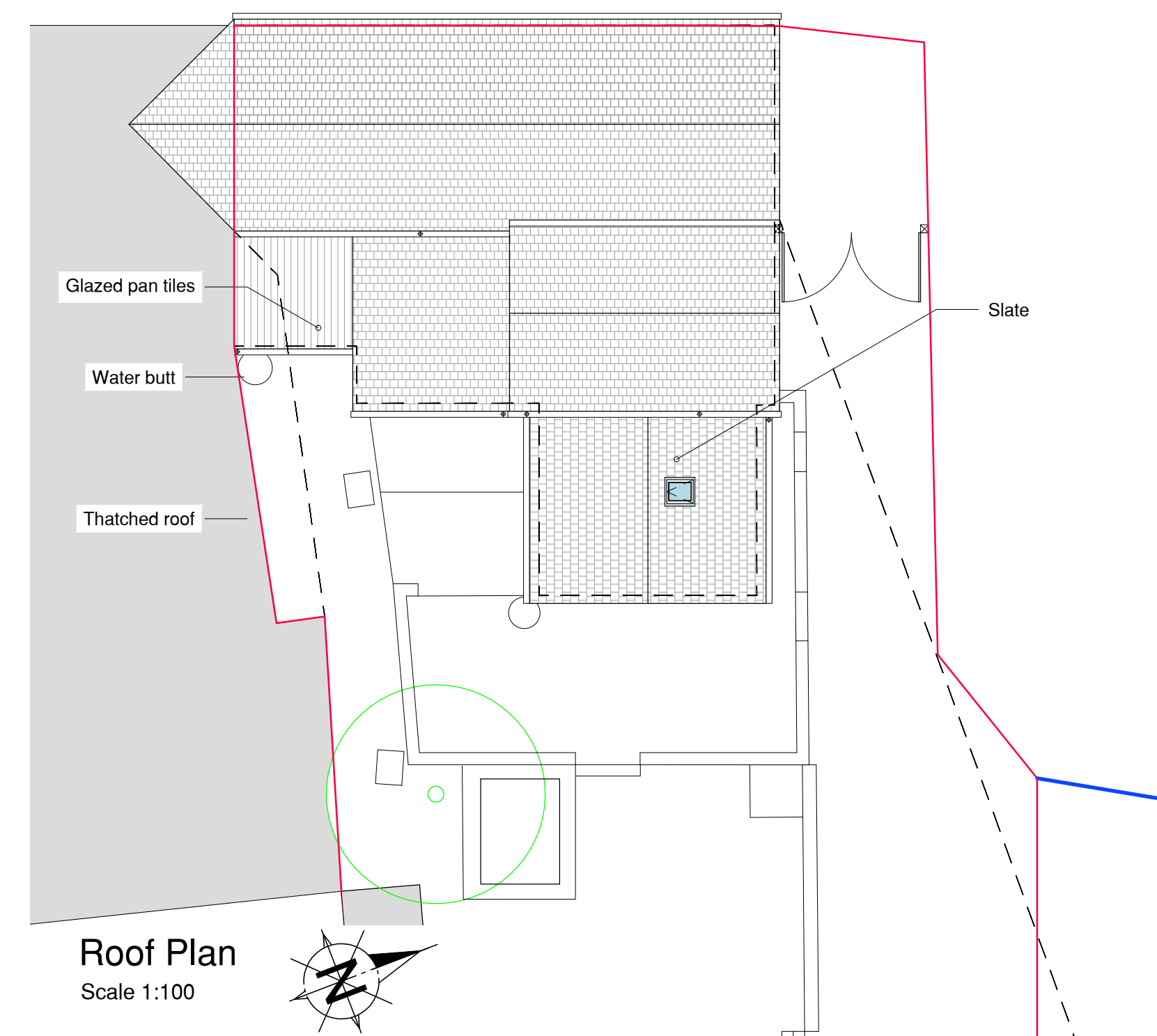

**Roof Plan**  
Scale 1:100

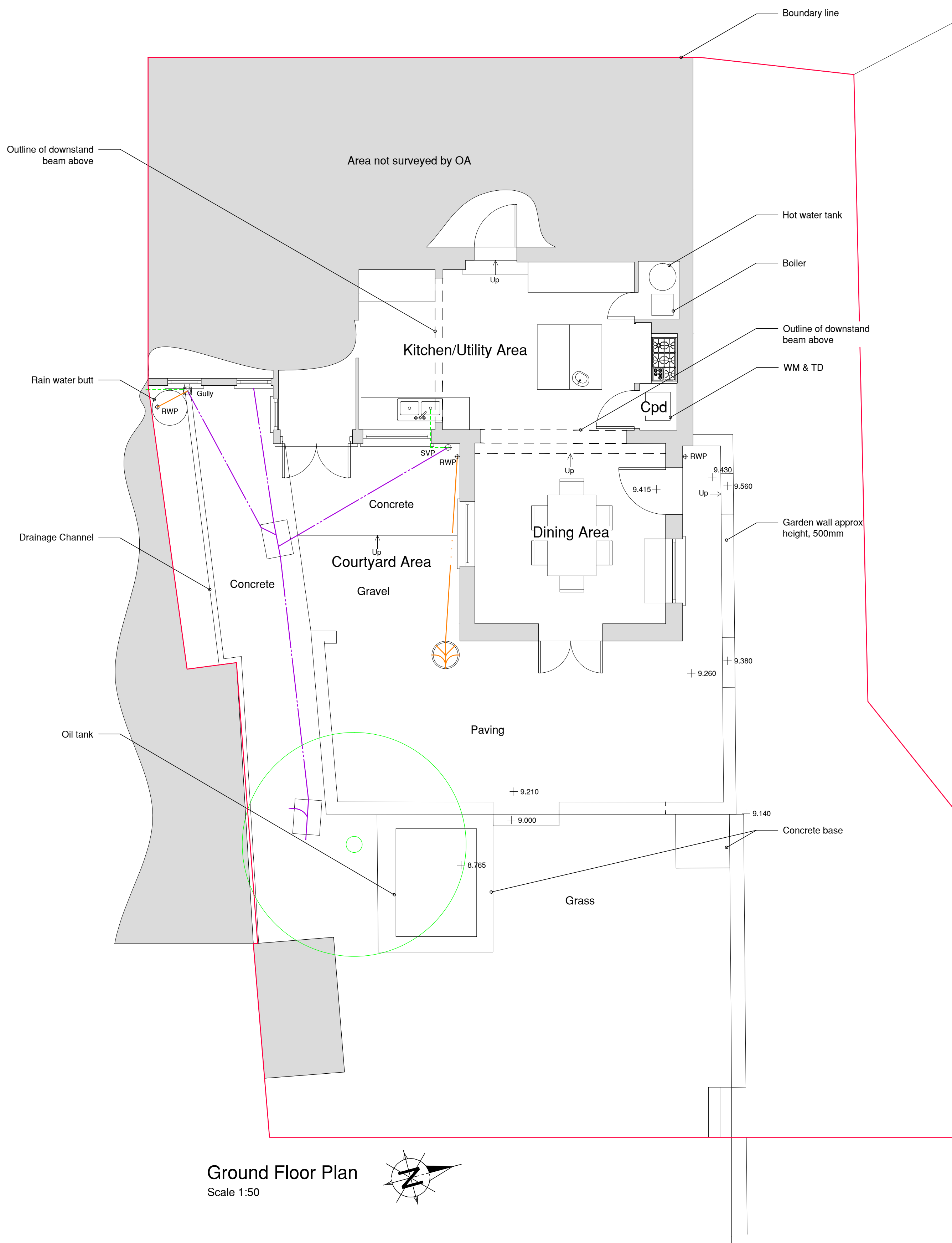

**Ground Floor Plan**  
Scale 1:50

Rev:	Date:	Details:
A:	17.08.2022	Survey details updated
B:	01.09.2022	Survey details updated
C:	24.01.2023	Boundary updated
D:	10.02.2023	Boundary updated
E:	20.02.2023	Description updated
F:	28.04.23	Description updated

Site Address:  
**The Old Stores, The Row, Hartest, Nr Bury St Edmund's. IP29 4DJ**

Project: **Erection of single storey rear extensions, insertion of new timber french door and conservation rooflight. Repositioning oil tank and removal of part of flint boundary wall to create outdoor seating area.**

Client:  
**Mr S & Mrs J Crisp**

Drawing Status:  
**Survey Of Existing**

Drawn by:  
**HD**

Drawing Content:  
**Existing Ground Floor, Roof Plans and Elevations**

Planning status:  
**Approval No's: Application Stage**

Building Regulation status:

Scales:  
**See Drawing @A1**

Drawing No:  
**1092-01-01F**

Date:  
**May 2017**



This drawing is the copyright of Optimum Architecture Limited and may not be traced, copied (apart from for the sole purpose of carrying out the construction of the described works) or reproduced without prior written consent.  
Do not scale from this drawing. Any dimensions stated are for guidance only, all written and scaled dimensions are to be checked on site prior to commencement of works. Any discrepancies must be reported immediately.