

There are no public rights of way on site
There are no bridal paths on site
There are no public footpaths on site

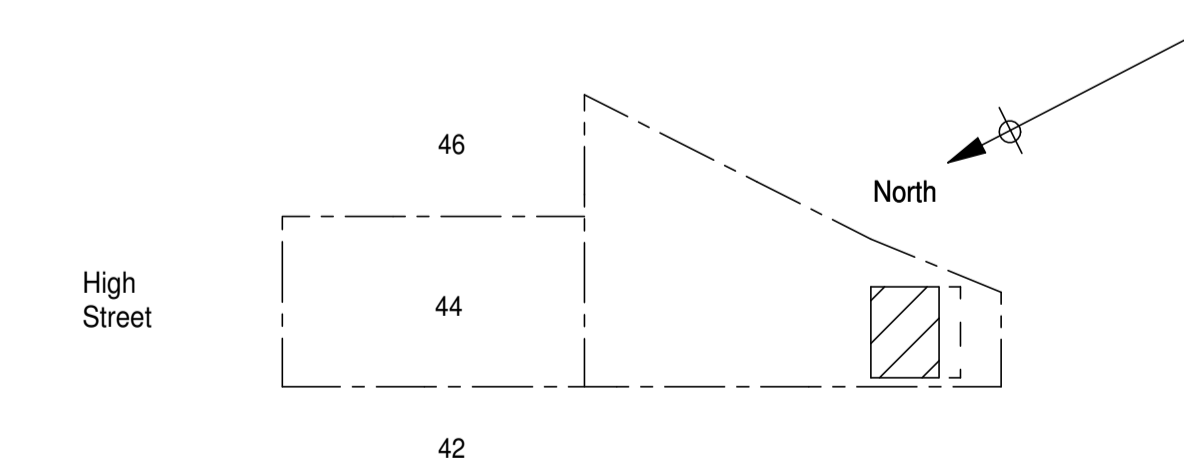

There are no public rights of way on site
There are no bridal paths on site
There are no public footpaths on site

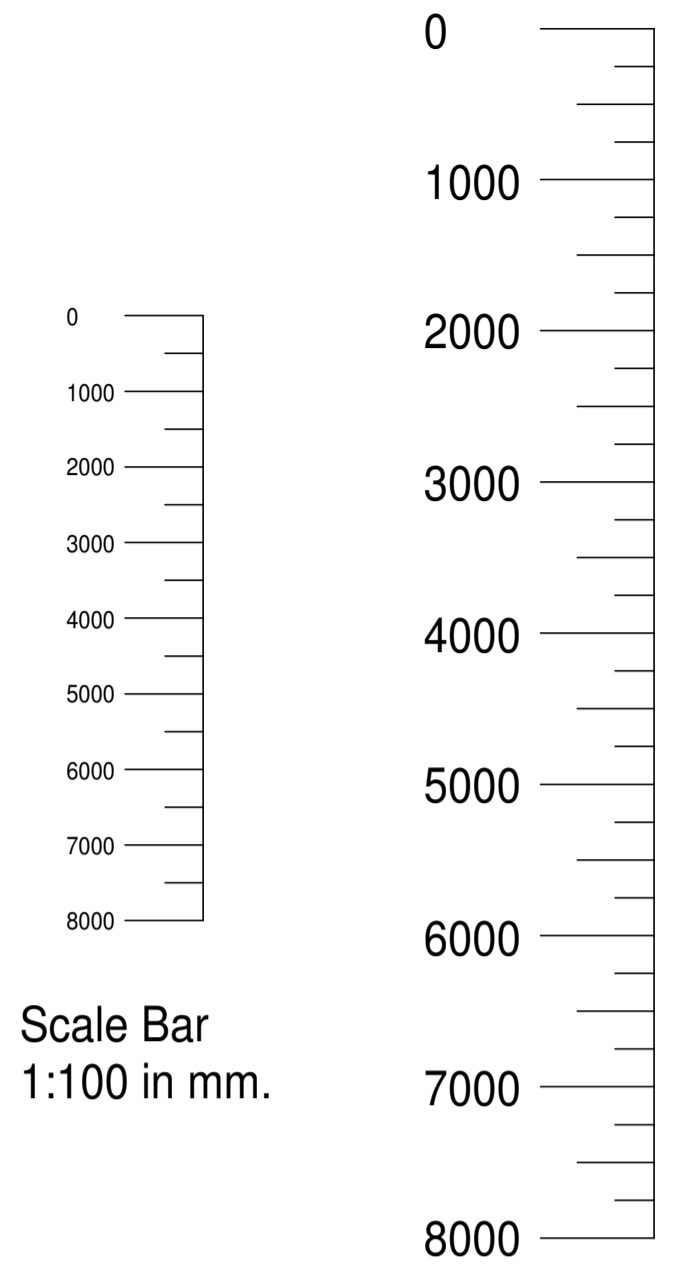

Notes:

This drawing has been drawn to a scale of 1:50 & 1:100 for the purpose of obtaining local authority approval. Any measurements required for construction must not be scaled from this drawing but taken on site.

All structural elements to be agreed with local authority Building Control prior to the commencement of works.

Attention is drawn to the provisions of The Party Wall etc. Act 1996.

These plans have been drawn for the purpose of applying for planning permission.

Previous constructional expertise & knowledge is assumed.

Any specific designs & calculations for proposed works to drainage including connections and build over supports to be provided by structural engineer or specialist consultant if required.

Michelle Odysseos
44 High Street
Watton at Stone
SG14 3SY

Planning application for a
Garden Room

Scale 1:50/1:100 @A1

Frontier Architecture Ltd
MC09, Unit C7
Harlow Business Centre
Harlow
CM19 5AF

Tel: 020 8949 6492

e mail: Frontierarchitecture
@hotmail.com.

Ref: ODY.MAR.23A