

EXISTING GF PLAN
Scale 1:50

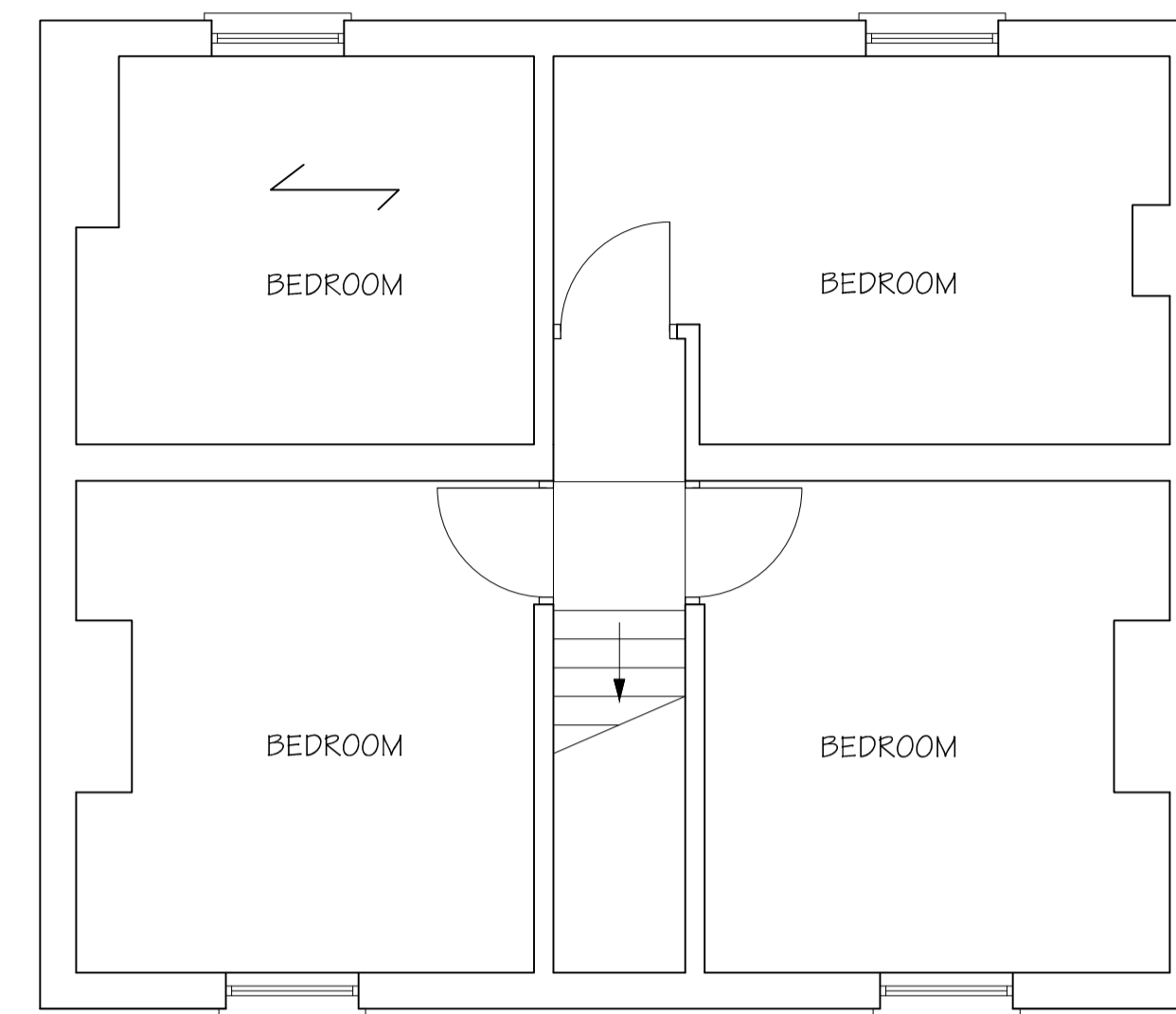

EXISTING FF PLAN
Scale 1:50

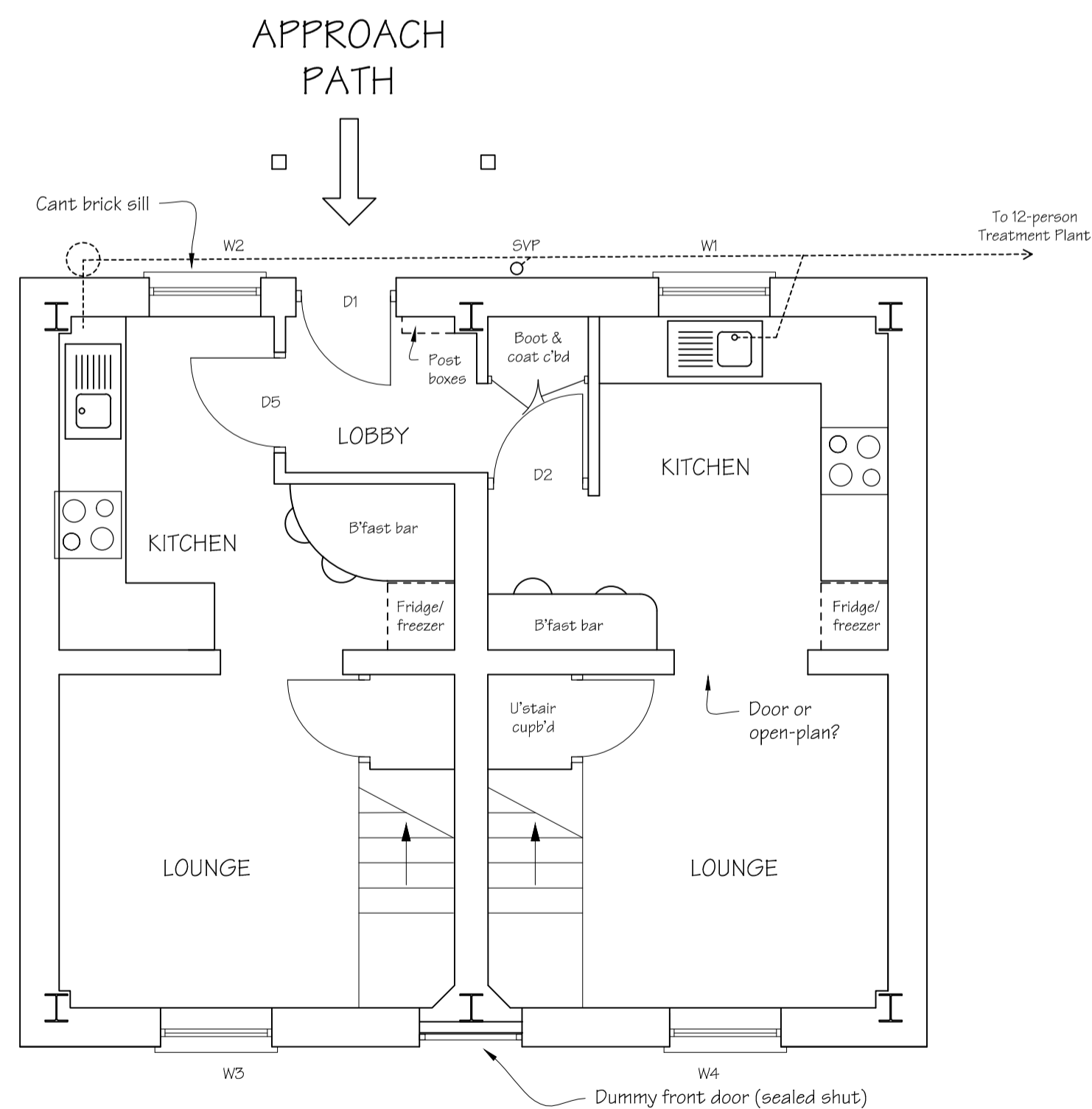
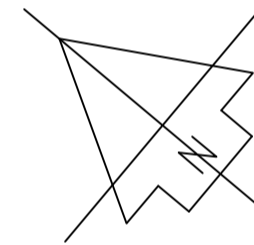

PROPOSED GF PLAN
Scale 1:50

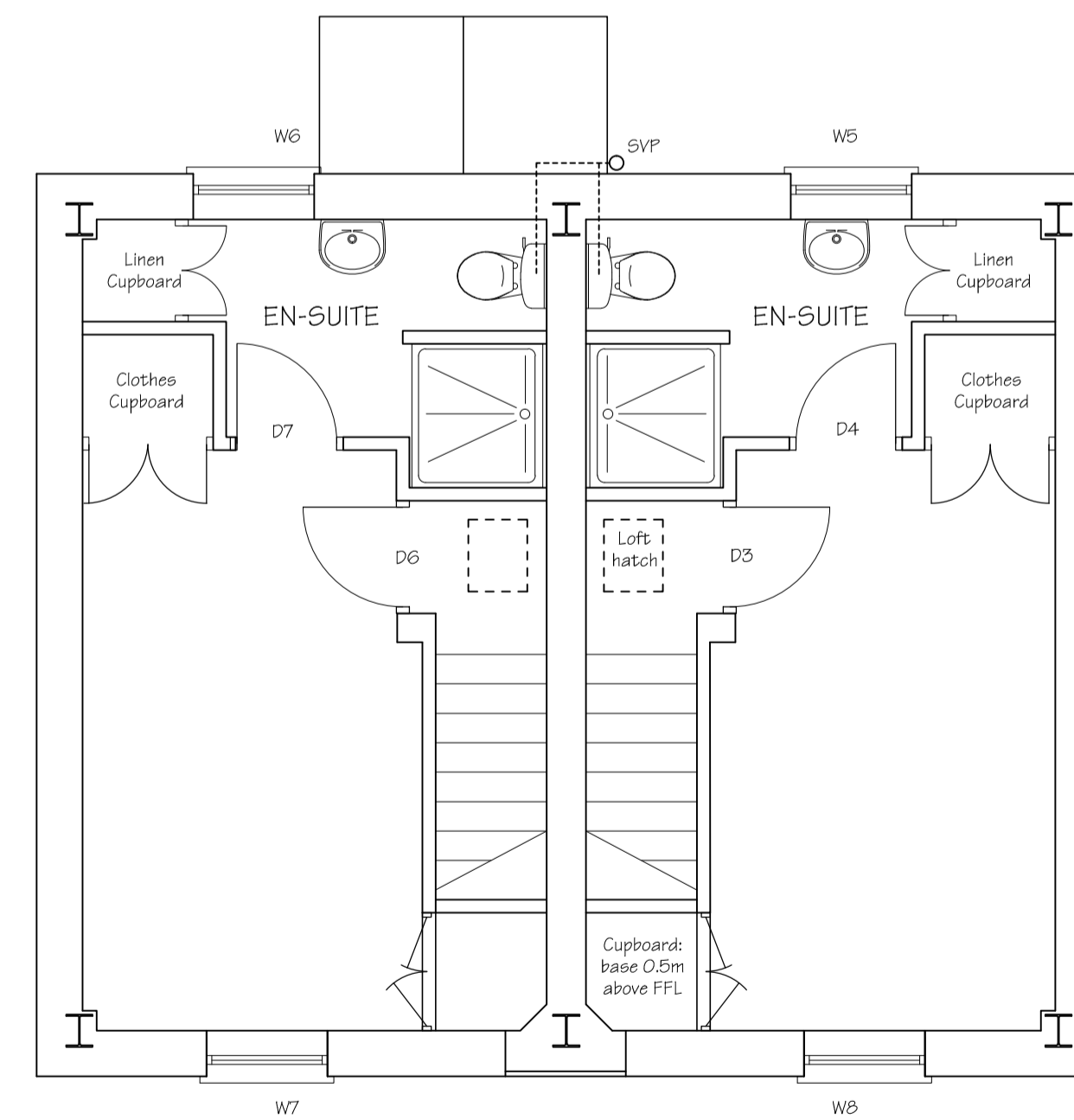

PROPOSED FF PLAN
Scale 1:50

NOTES:

- Steelwork is indicative: awaiting S.E. design input.
- Locations and number of openings remains but exact sizes & levels for doors and windows have been adjusted slightly to suit the proposed layout and address flood & headroom issues.
- All new doors & windows to be Upvc (to replicate timber).
- New roof to be apex (i.e. traditional).
- Clay pantiles to replace existing modern concrete tiles.
- Dummy chimney stacks will be installed.
- Ground Floor excavated and replaced with insulation on DPM.
- Insulation added to int. faces of existing solid masonry walls.
- All other elements to have insulation upgrades.
- Insulated Party wall extends to ridge.
- Heating & lighting to be Eco: to be determined.
- Existing domestic Septic tank replaced with new Treatment Plant capable of serving whole Project.

GROUND LEVELED AROUND PROPERTY.
GF LEVEL RAISED BY 100mm.
GF HEADROOM INCREASED BY 150mm.

Ref & date	Description of revision(s)
Amendments	

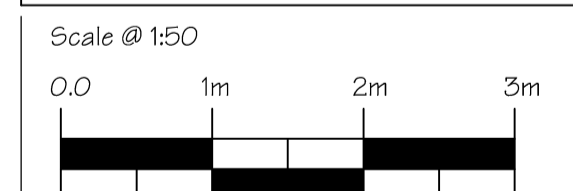

Project: SEA VIEW FARM, SALT FLEETBY
CONVERSION TO FLATS & OFFICES

Ref: Orested 3198524
Title: COTTAGE FLOOR PLANS
Dwg. No: 1101-01
Date: Jan. 2023
Client: Lincolnshire Wildlife Trust,
Banovallum Ho., Manor St., Horncastle

Do NOT scale this drawing - use figured dims only.
The Builder is responsible for checking site dimensions
and any discrepancy must be reported in writing to
the Designer immediately. Design Copyrights reserved.
consent must be obtained before copying this drawing.

Build Design 01507-522277

See other drawings for
conversion of Stable & Barn
into Operational premises.