

GROUND FLOOR

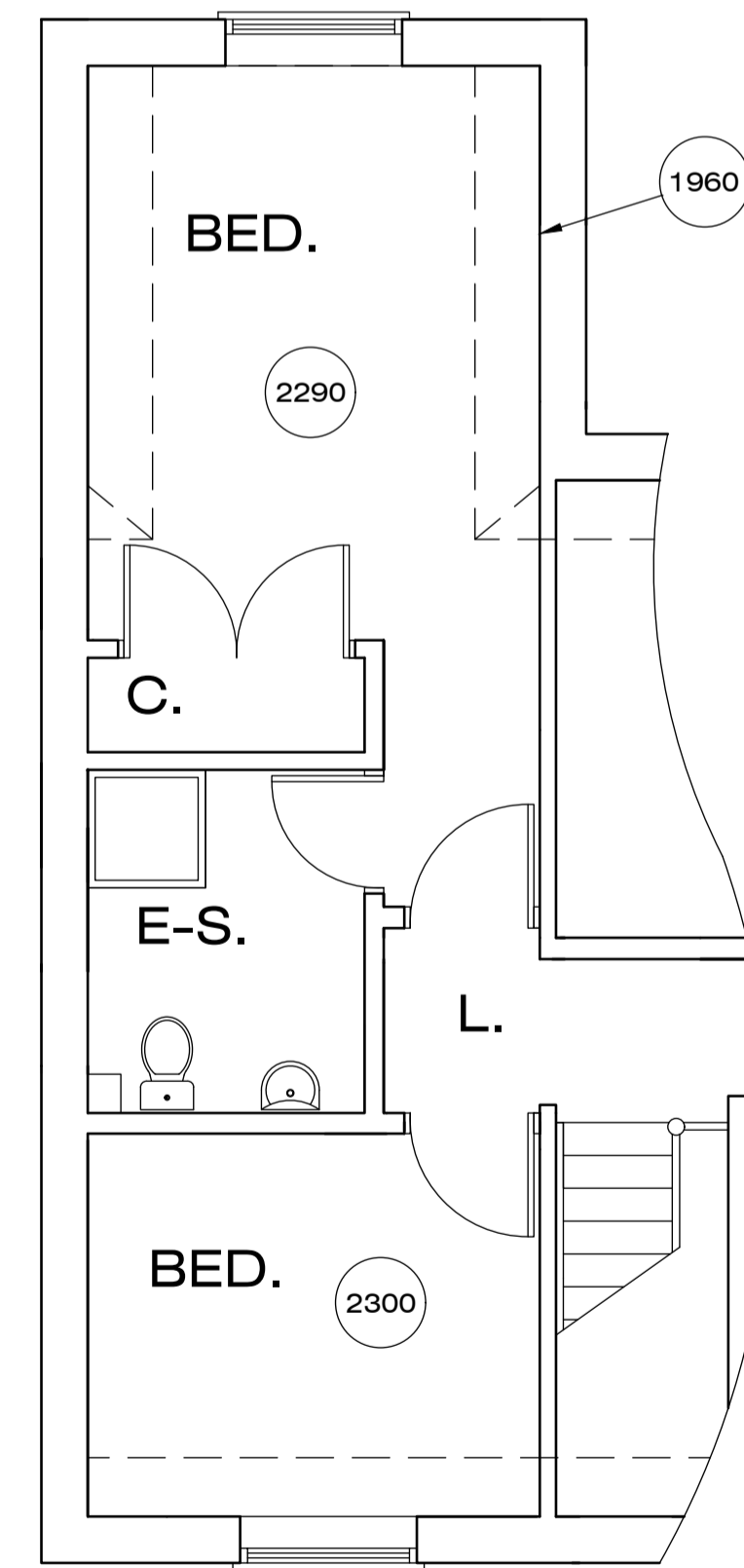

FIRST FLOOR

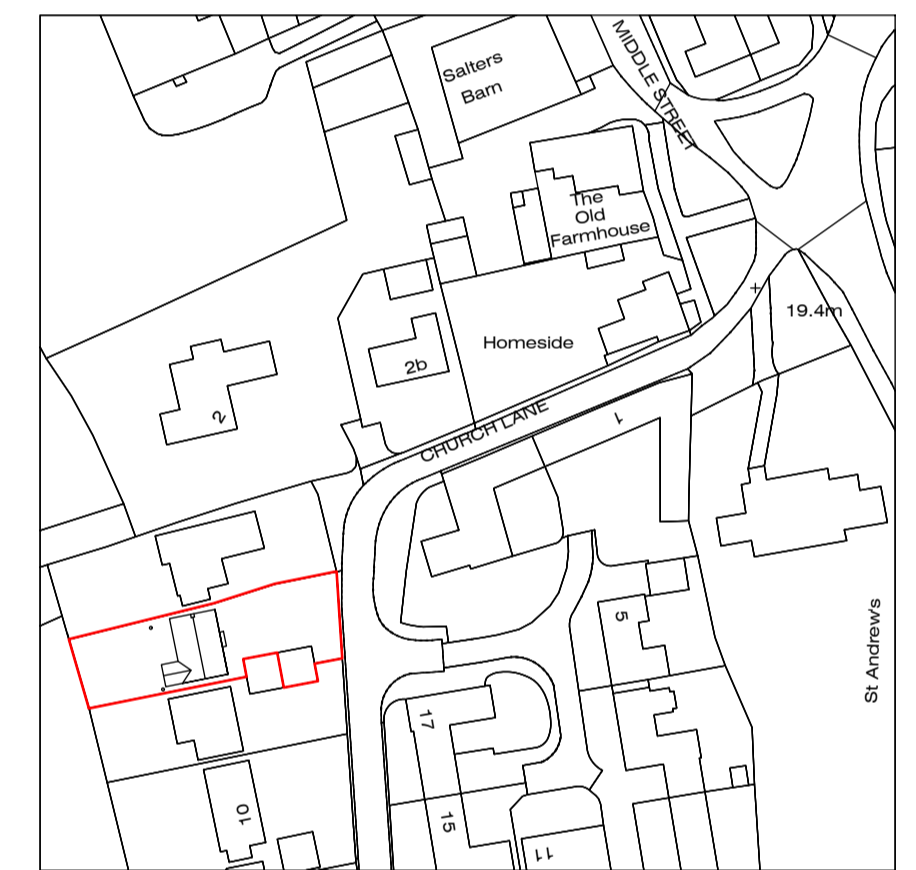

Greetwell Place - 2 Limekiln Way - Greetwell Road - Lincoln - LN2 4US

Project: PROPOSED SINGLE STOREY REAR EXTENSION
6, Church Lane, Potterhanworth, Lincoln.

Client: Mr & Mrs Allington

Scale @ A1: 1:50 / 1:100 / 1:500 / 1:1250
Date: June.21
Dwg No: 78/21/01

Plan: EXISTING

Revised: