

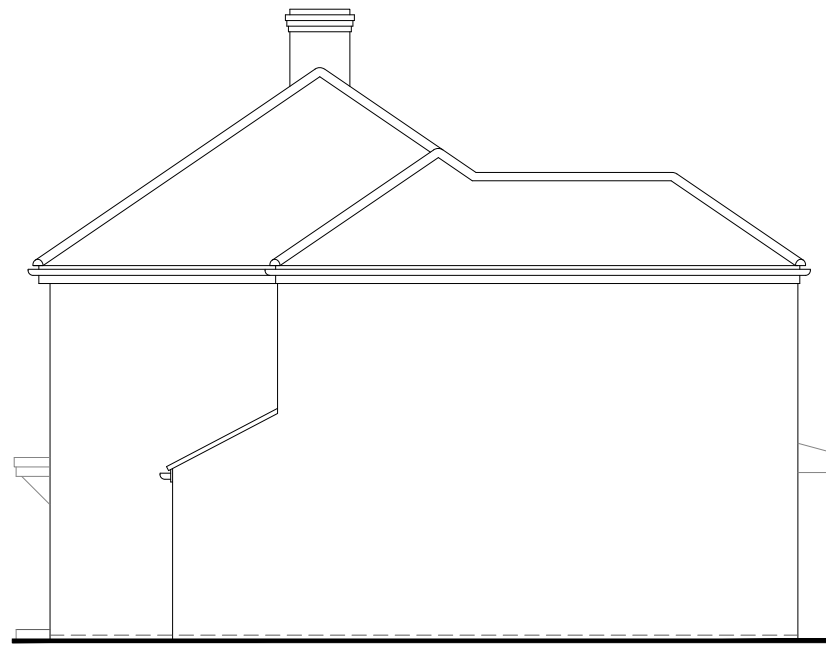

north west



south west



south east
ELEVATIONS

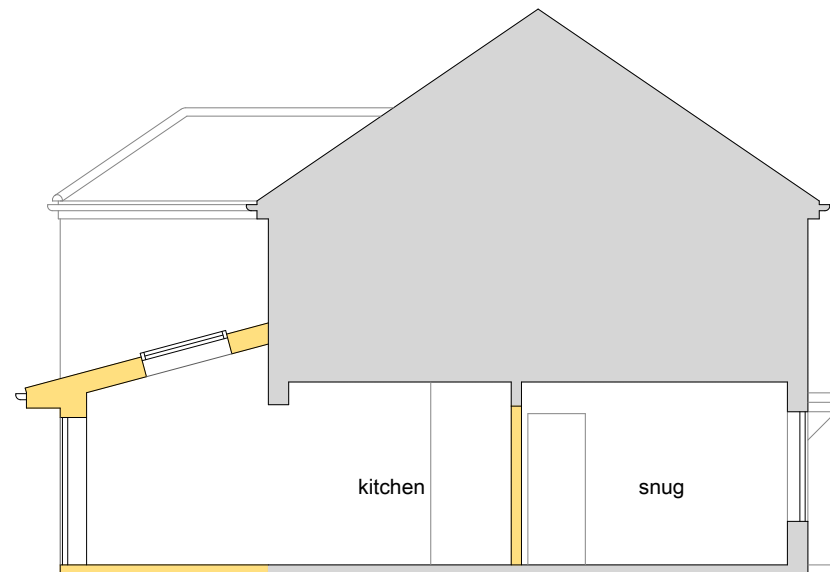

north east & section

Note:
This drawing must not be reissued, loaned or copied without the written consent of Read Spicer Architecture (the originator).
All dimensions to be checked by the contractor, his sub-contractor or supplier prior to implementation on site.
All errors, omissions and discrepancies should be reported to the originator immediately.
Do not scale from the drawing; use figure or grid dimensions where given.
Any deviation from the drawing to be reported to the originator immediately.

DRAWING ISSUE STATUS:		PLANNING SUBMISSION		
REV.	DATE	DESCRIPTION	AMD BY	CHKD BY

MATERIALS

Walls: rendered blockwork, colour TBC
 Roof: pantiles to match existing, 15° pitch
 Windows: white upvc
 Doors: white upvc
 Fascias & soffits: white plastic
 RW goods: white plastic

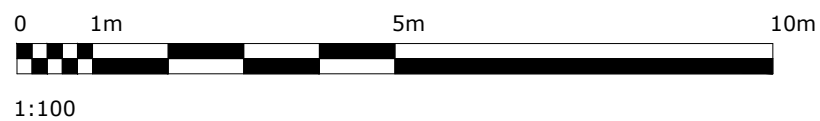

CLIENT Claire & Paul Skipper	DRAWING TITLE Elevations as proposed	SCALE 1:100	DATE Apr'23	DRAWN BY CR	CHECKED BY MPS
PROJECT 25 Harlington Avenue, Hellesdon Extension and alterations		PROJECT NO. 01007	DRAWING NO. PL04	REV	





The Studio
42 Gorse Road
Norwich, Norfolk
NR7 0AY
T: 01603 610200
E: enquires@readspicer.com