

Note:
 This drawing must not be reissued, loaned or copied without the written consent of Read Spicer Architecture (the originator).
 All dimensions to be checked by the contractor, his sub-contractor or supplier prior to implementation on site.
 All errors, omissions and discrepancies should be reported to the originator immediately.
 Do not scale from the drawing; use figure or grid dimensions where given.
 Any deviation from the drawing to be reported to the originator immediately.

DRAWING ISSUE STATUS:		PLANNING SUBMISSION		
REV.	DATE	DESCRIPTION	AMD BY	CHKD BY
A	Apr'23	Velux rooflights shown	CR	
B	Apr'23	Red line amended to show connection to neighbour's extension	CR	
C	May'23	extension omitted from location plan	CR	

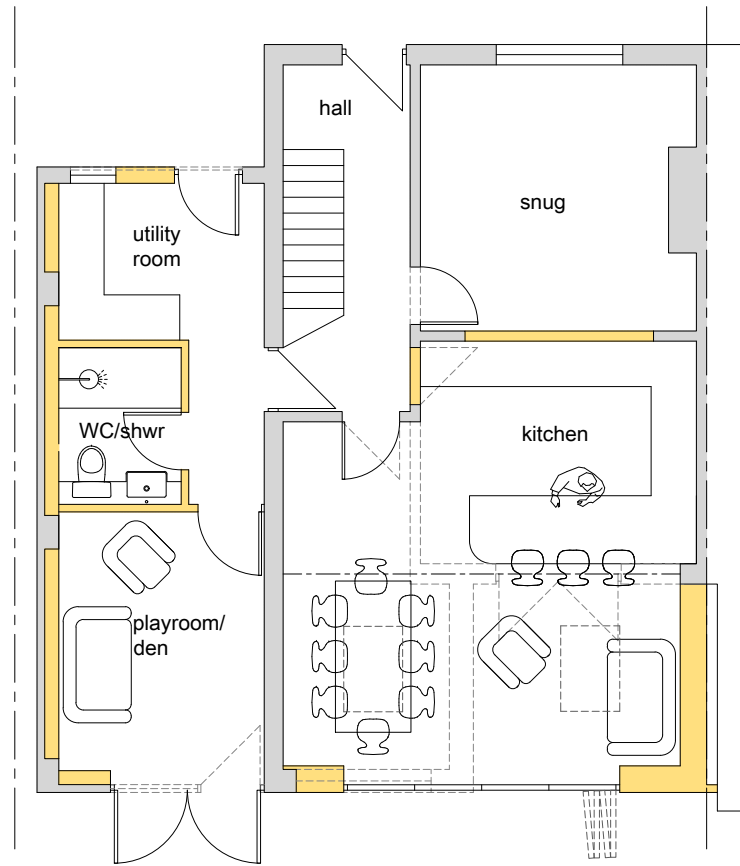

ground floor
PLANS

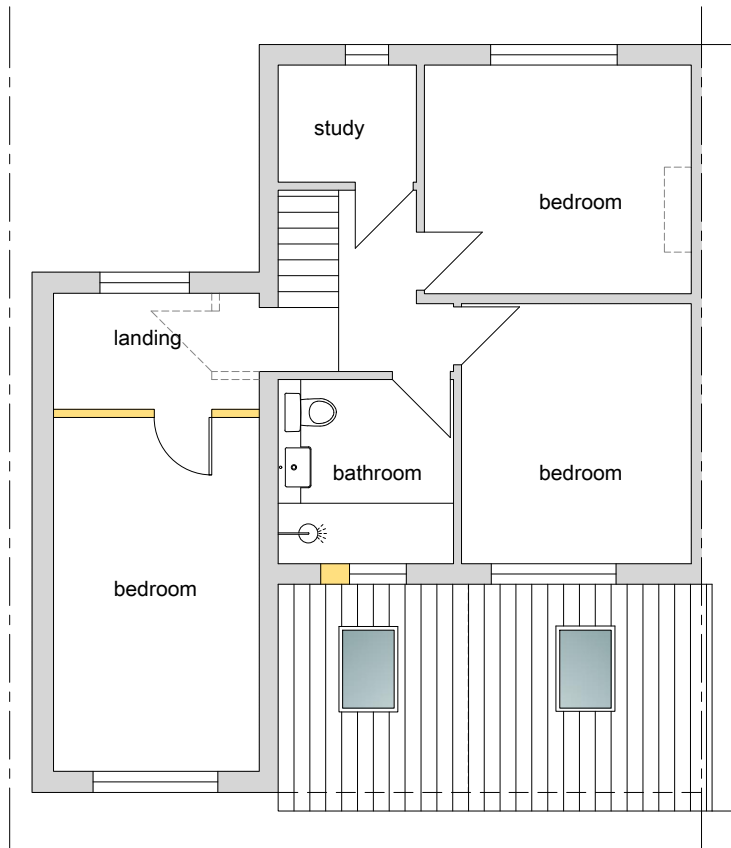

first floor

roof and rear wall to new extension to connect to neighbour's extension by agreement

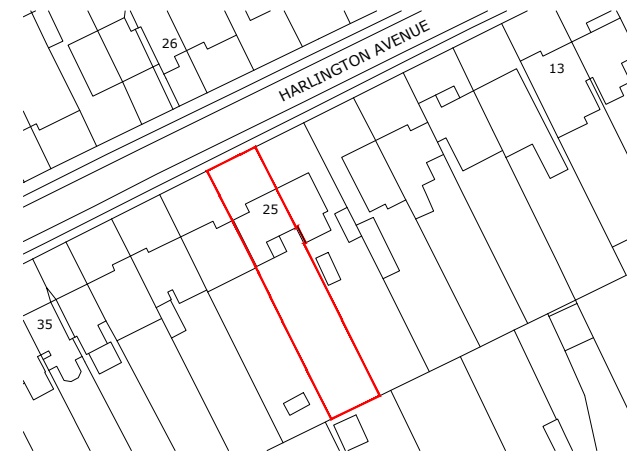

location plan 1:1250

© Crown copyright and database rights 2023.
 Ordnance Survey 0100031673



1:1250



site plan 1:500



1:500

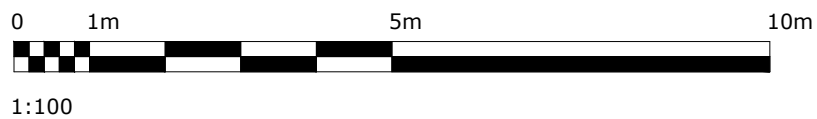

1:100

CLIENT
 Claire & Paul Skipper
 PROJECT
 25 Harlington Avenue, Hellesdon
 Extension and alterations

DRAWING TITLE
 Plans
 as proposed

SCALE	DATE	DRAWN BY	CHECKED BY
1:100	Apr'23	CR	MPS
PROJECT NO.	DRAWING NO.	REV	
01007	PL03	C	

readspicer ARCHITECTURE
 www.readspicer.com

RIBA Chartered Practice
 Chartered Institute of Architectural Technologists

The Studio
 42 Gorse Road
 Norwich, Norfolk
 NR7 0AY
 T: 01603 610200
 E: enquires@readspicer.com