

Proposed Building

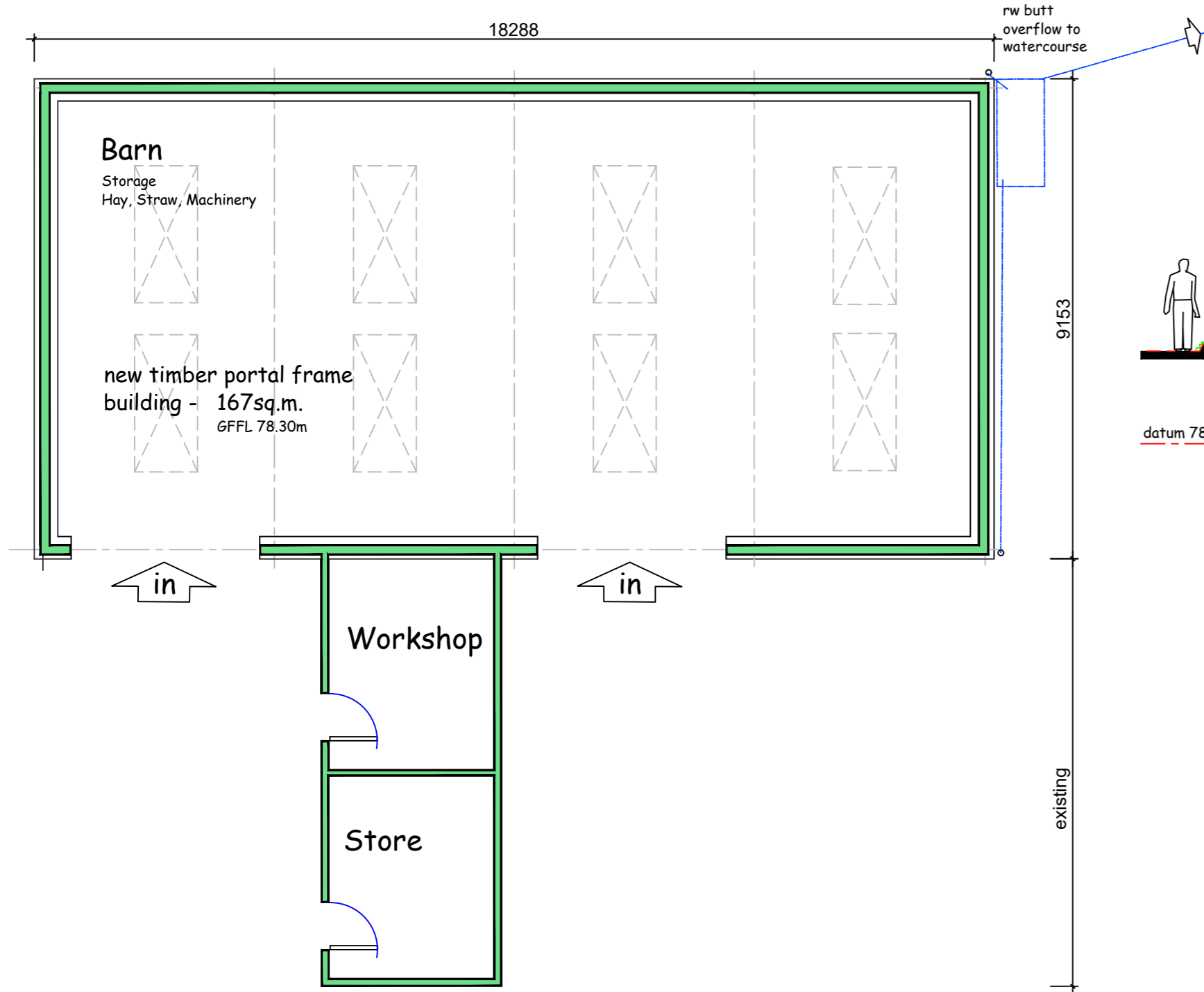

Utility Building

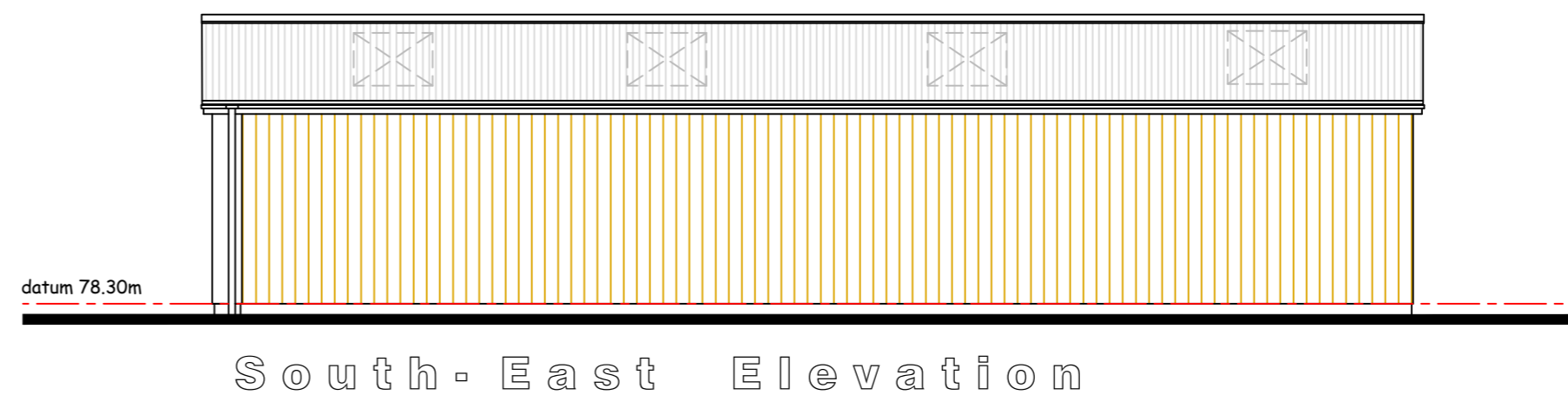
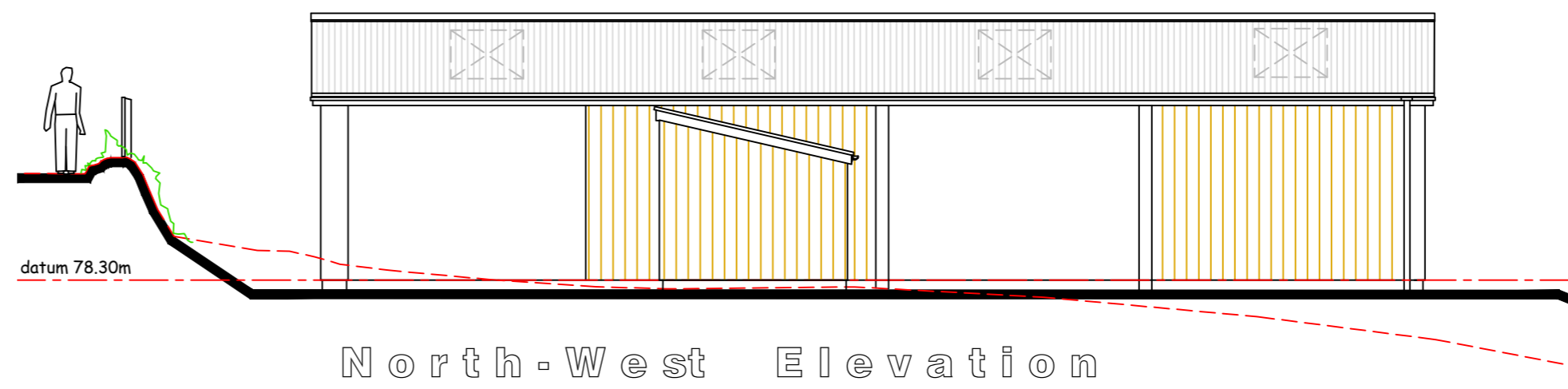
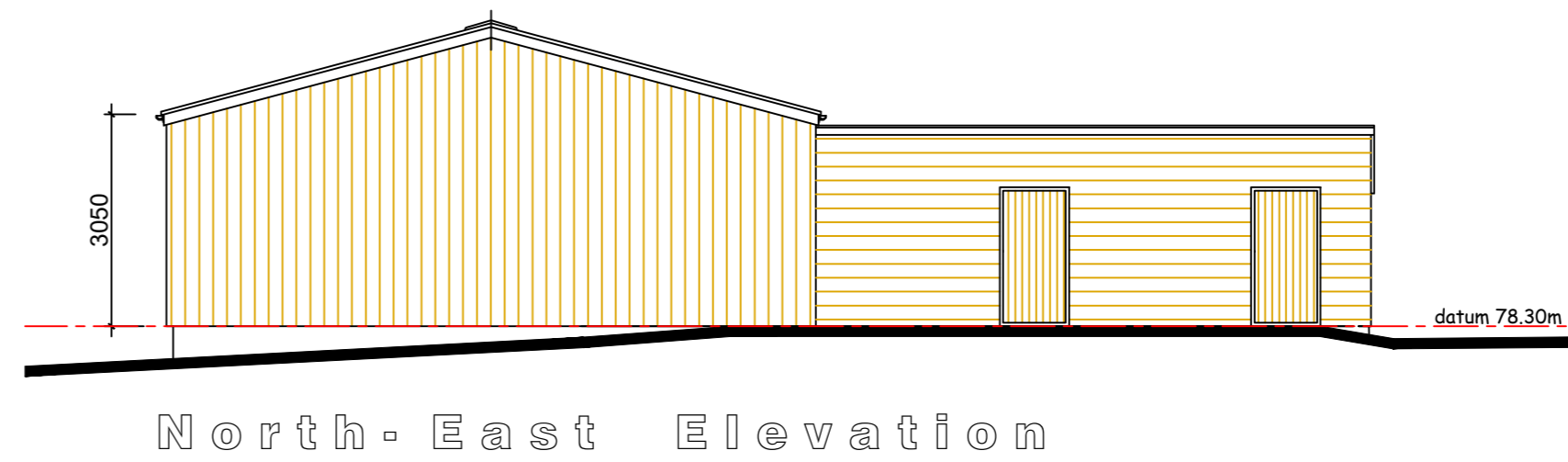

Notes:-
all dimensions are in millimetres
This drawing prepared for planning approval purposes only - refer to working drawings for all construction details

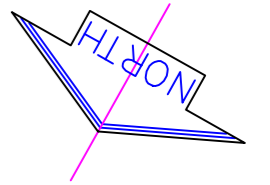

- Materials Schedule**
- Structure - Timber Posts Portal Frame.
 - Floor - Ground Bearing Concrete Slab
 - Roof - Corrugated (Farmscape) roofing sheets with translucent sheet rooflights
 - Walls - Full height timber cladding

Amendments
A - 26/04/23
Stable Block Omitted

project	Agricultural Utility Building
site address	GR:272550:108238 Lapford Credton Devon.
drawing title	Floor Plan and Elevations AS PROPOSED

 **E. J. Taylor**
Architectural Surveyors

E. J. Taylor AssocRICS
Linhay, Morchard Bishop, Credton. EX17 6NR
t/f 01363 877 332 e-mail ejt@enctaylor.co.uk

drawing no	1726 - 04	amendment	A
scale	1:100	date	April 23
frame size	A2	plot	cad