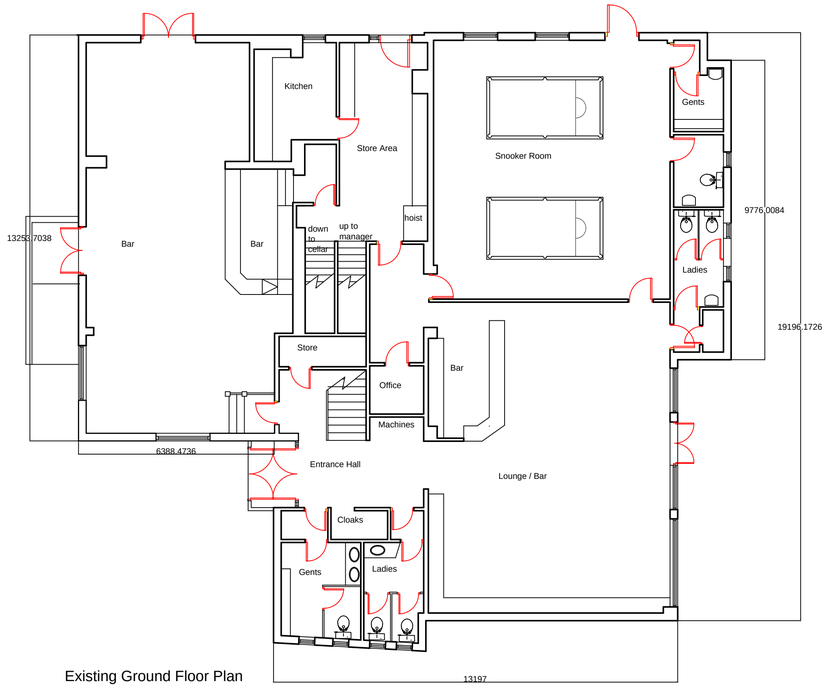

Existing Ground Floor Plan

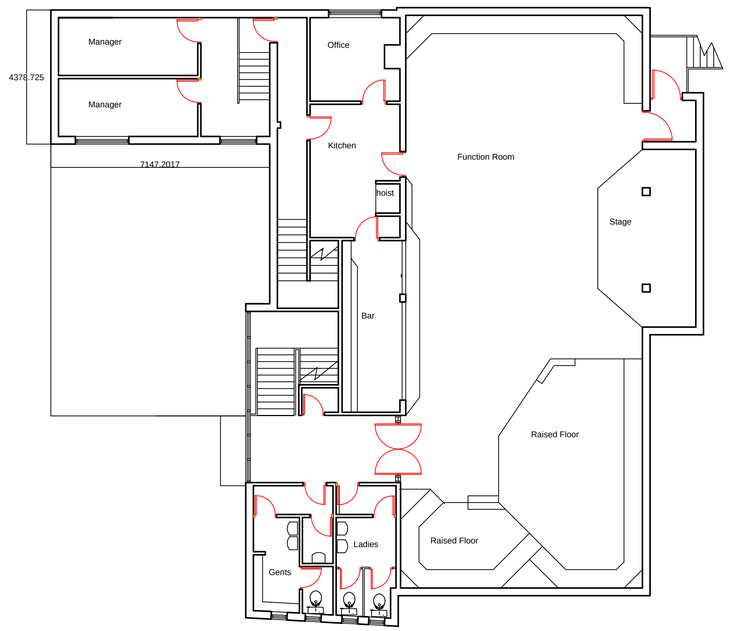

Existing First Floor Plan

REVISIONS

Upson & Co

A MEMBER OF
THE CHARTERED SOCIETY OF DESIGNERS

1 TREFEDDIAN BANK
ABERDOVEY
GWYNEDD LL35 0RU

TELEPHONE 07770 573 666
EMAIL upsonandco@btconnect.com

CLIENT
Westbourne Leisure
Strawberry Bank Hotel
72 Main Road
Meriden
Coventry CV7 7NF

PROJECT
Proposed Extension to form Bed and Breakfast Accommodation at:
Alvechurch Social Club
Radford Road
Alvechurch B48 7LD

DRG. TITLE
Existing Layout Plans

DATE
December 2021

SCALE
1:100 @ A1

PROJECT NO. 1132
DRG.NO. 01

THIS DRAWING IS THE PROPERTY OF UPSON & CO. COPYRIGHT IS RESERVED BY THEM AND THIS DRAWING IS ISSUED ON THE CONDITION THAT IT IS NOT COPIED EITHER WHOLLY OR IN PART WITHOUT THE CONSENT IN WRITING OF UPSON & CO. FIGURED DIMENSIONS TO TAKE PREFERENCE OVER THOSE SCALED. ALL DIMENSIONS TO BE CHECKED ON SITE BEFORE THE COMMENCEMENT OF ANY WORK OR SHOP DRAWINGS. THIS DRAWING IS TO BE READ IN CONJUNCTION WITH THE SPECIFICATION WHEN EXISTING.