

Schedule of Revisions:			
Rev:	Description:	Date:	Initial:
X	X	X	X



SIDE ELEVATION



FRONT ELEVATION

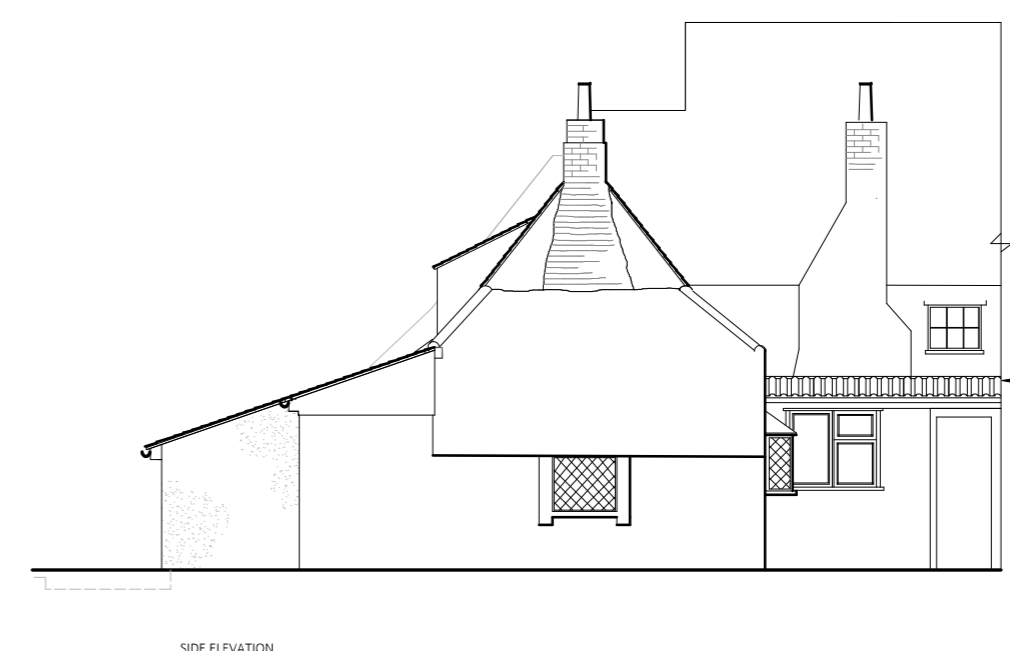

SIDE ELEVATION

REPLACE EXISTING ROOF IN STATE OF DISREPAIR. CAREFUL REMOVAL OF ASBESTOS AND REPLACE WITH LIKE FOR LIKE ROOF COVERING. METAL FASCIA BOARD TO BE UTILISED.

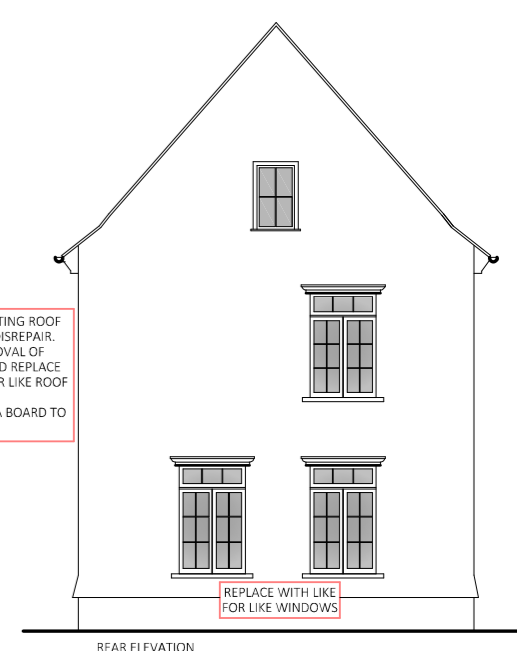

REAR ELEVATION

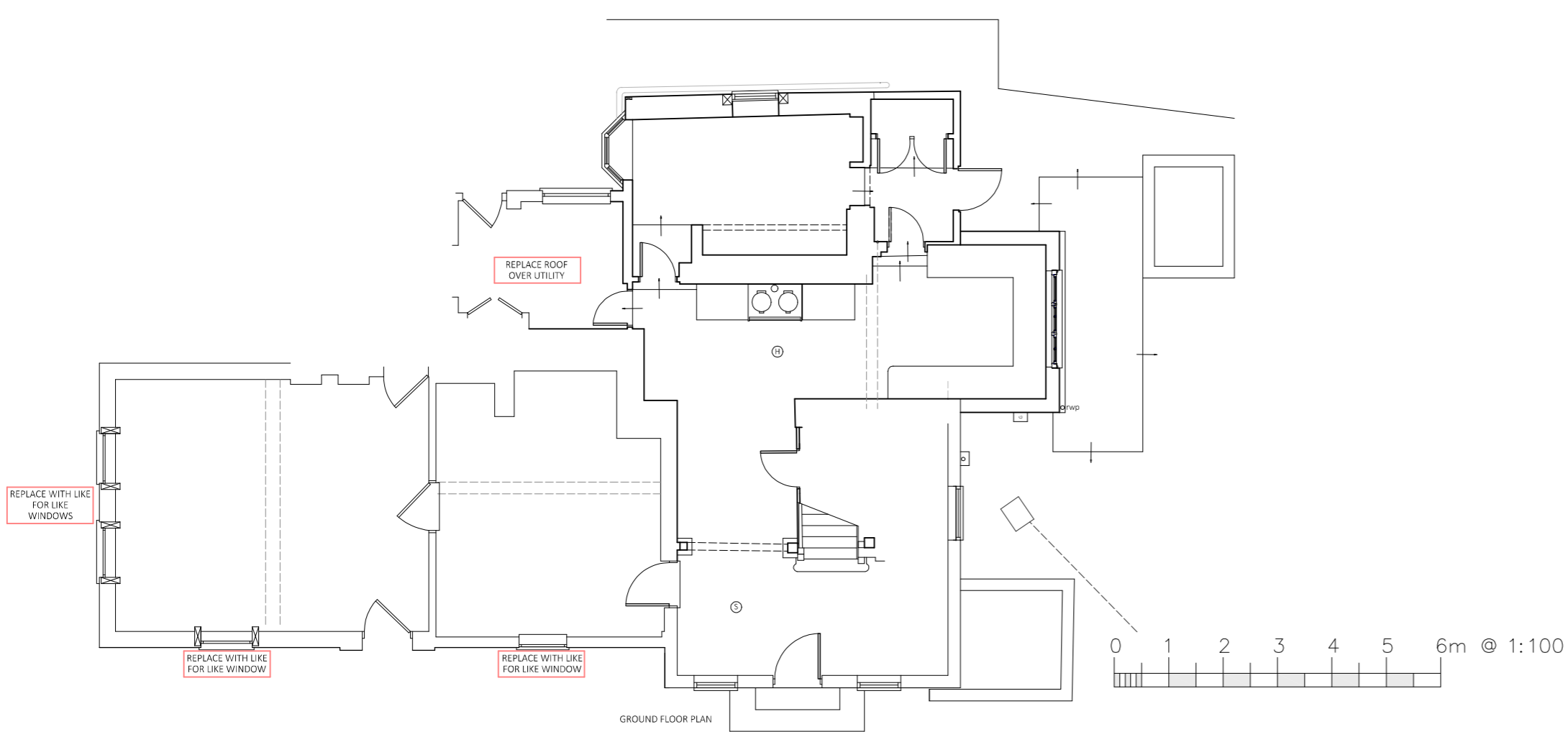

GROUND FLOOR PLAN

Steel corrugated Roof - PVC Plastisol coated 0.5mm
Colour to match existing

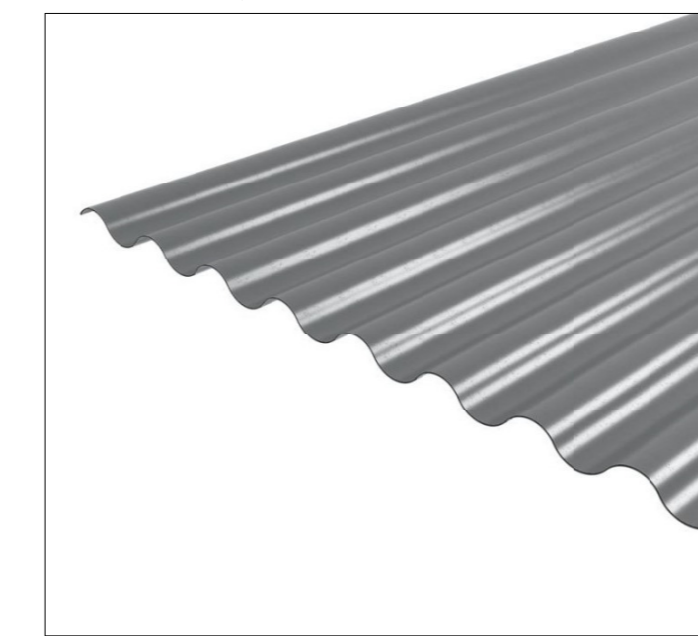

30mm x 90deg return aluminium fascia system
Colour and depth to match existing

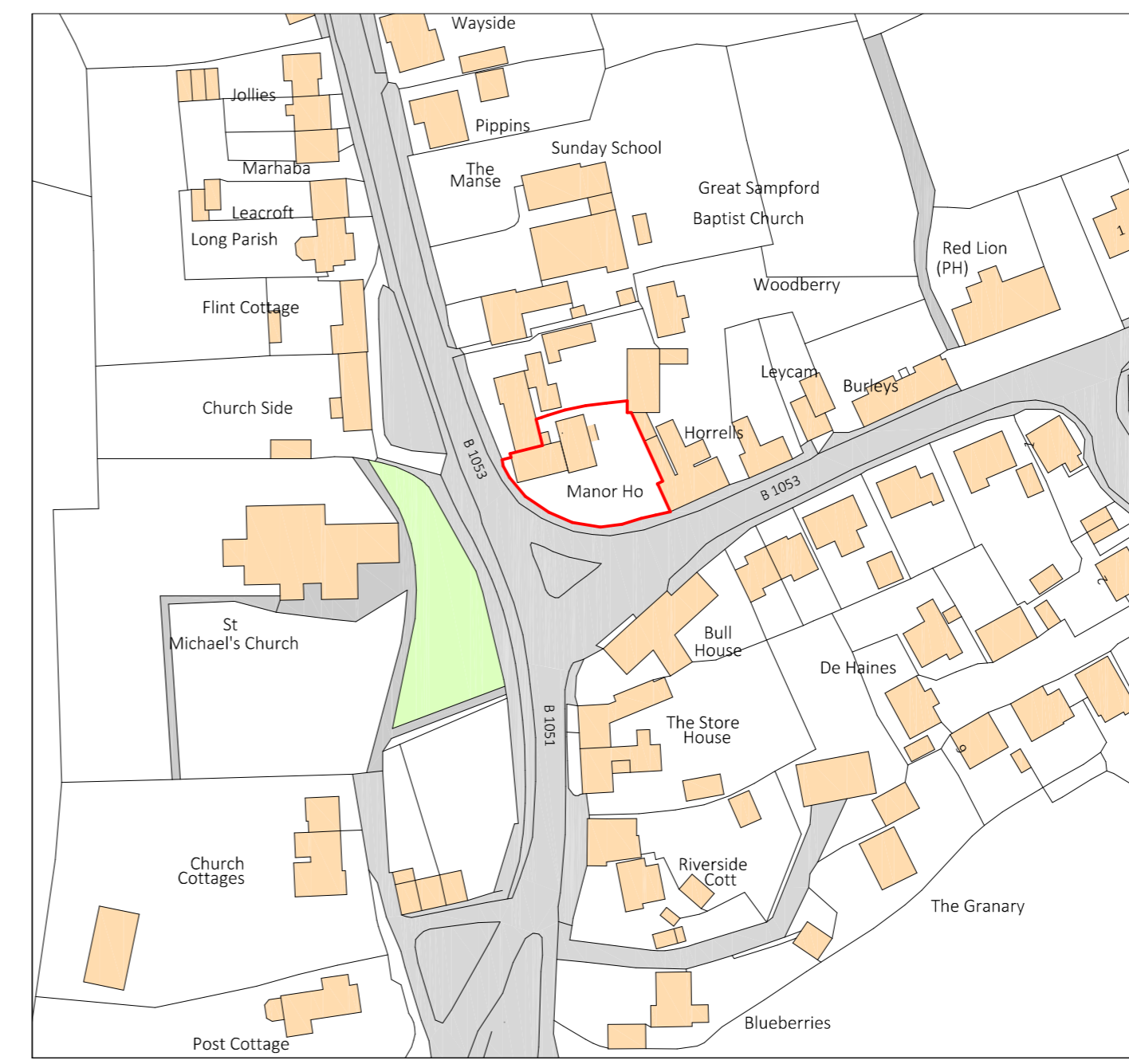
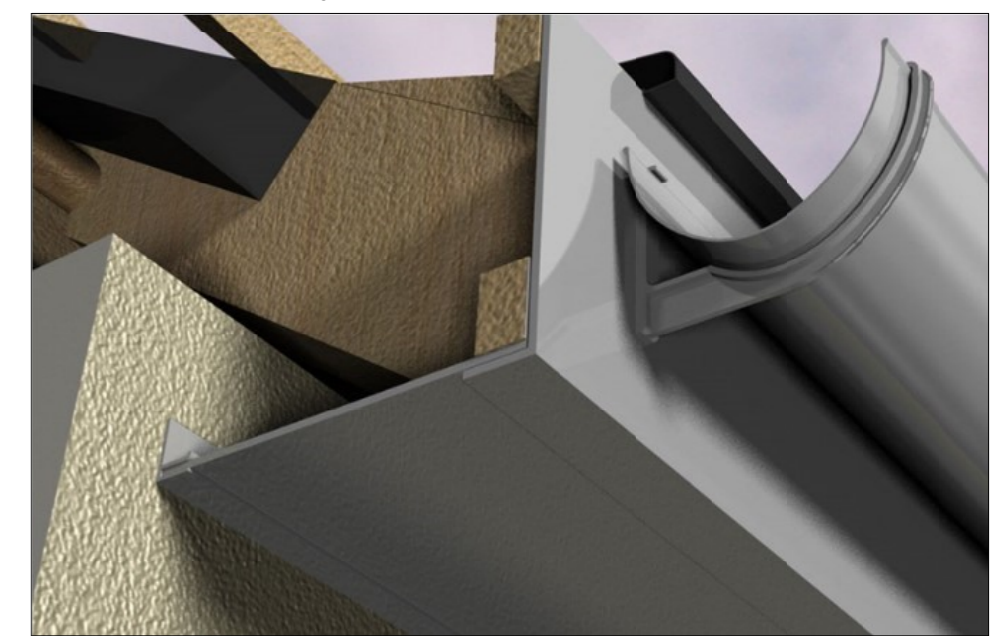

LOCATION PLAN 1:1250



Ordnance Survey, Crown Copyright 2012. All rights reserved. Licence number 100036207

Windows to be draught stripped and have flexible sealant around perimeters. Single glazed units

NEOPRENE DRAUGHT SEALS

Safety glass (to BS 6206) to all window areas below 800mm, from FFL, and 1500mm to doors and side lights with all window openings below 800mm fitted with restrictors.

FRAME AND CASEMENTS TO BE SOFTWOOD
CILL TO BE SUSTAINABLY SOURCED SAPELE

EXTERNALLY WINDOWS TO BE PAINTED WHITE

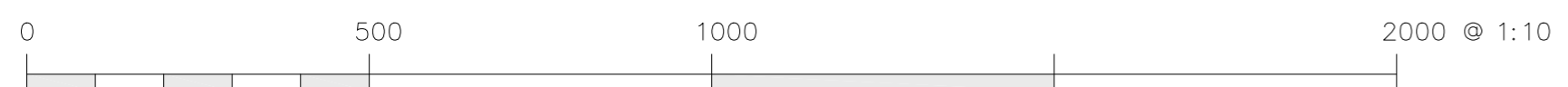

Client:
Hughes

Project:
Manor House, Finchingfield Road, Great Sampford CB10 2RL

Drawing:
Plans and Elevations

Scale:
As indicated @ A2

Scale:
1:1250 1:100 1:10

Drawn by: Checked By: Revision:

Drawing No:
197 - 01

THIS DRAWING IS A COPYRIGHT
All dimensions to be checked on site or in the workshop before work commences.
Only figured dimensions to be worked to. Any discrepancies to be reported to CANNON Architectural Design Ltd.