

These drawings are for tender purposes only and are copyright of TF Architectural Services. Any anomalies must be reported to TF Architectural Services. DO NOT SCALE FROM THESE PLANS, IF UNSURE ASK.

All measurements are deemed as approximate and must be checked on site prior to works starting.

All works to be carried out in accordance with the current Building Regulations, British Standards and Codes of Practice and to the satisfaction of the Building Inspector.

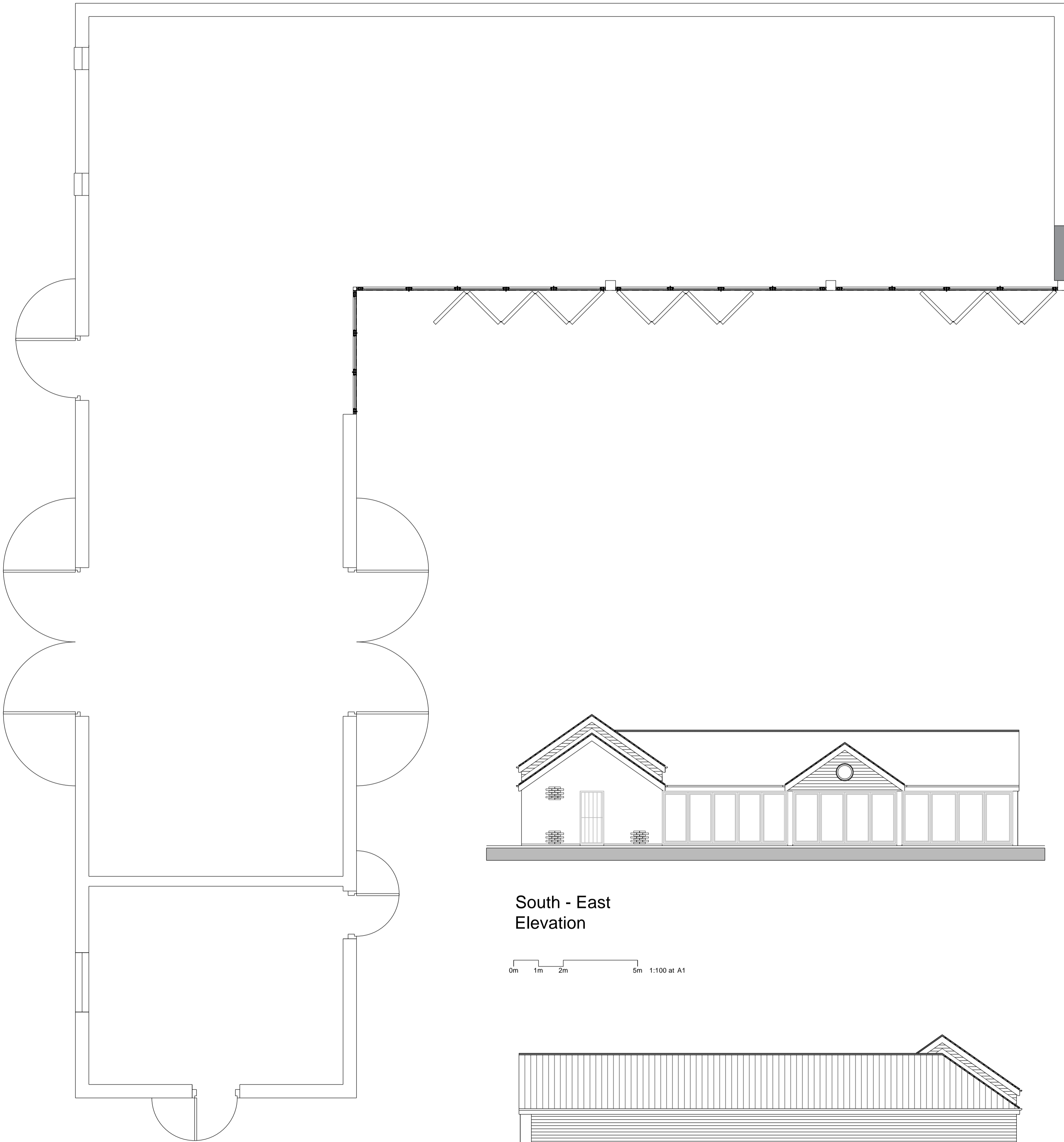

Proposed Ground Floor Plan:

0m 0.5m 1m 2.5m 1:50 at A1



Proposed Site Plan:

0m 5m 10m 25m 1:500 at A1

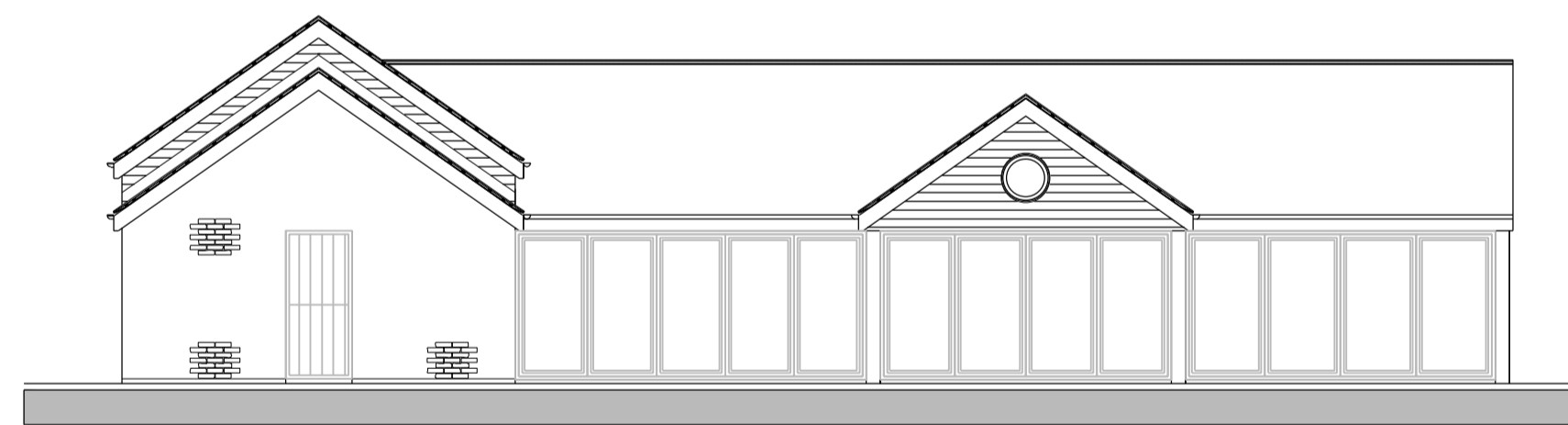

South - East Elevation

0m 1m 2m 5m 1:100 at A1

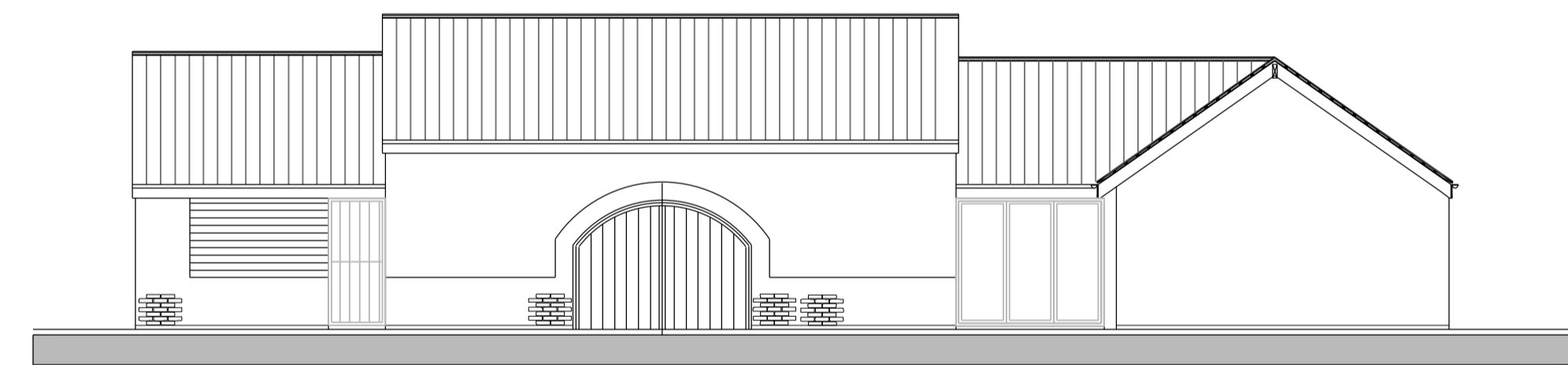

North - East Elevation

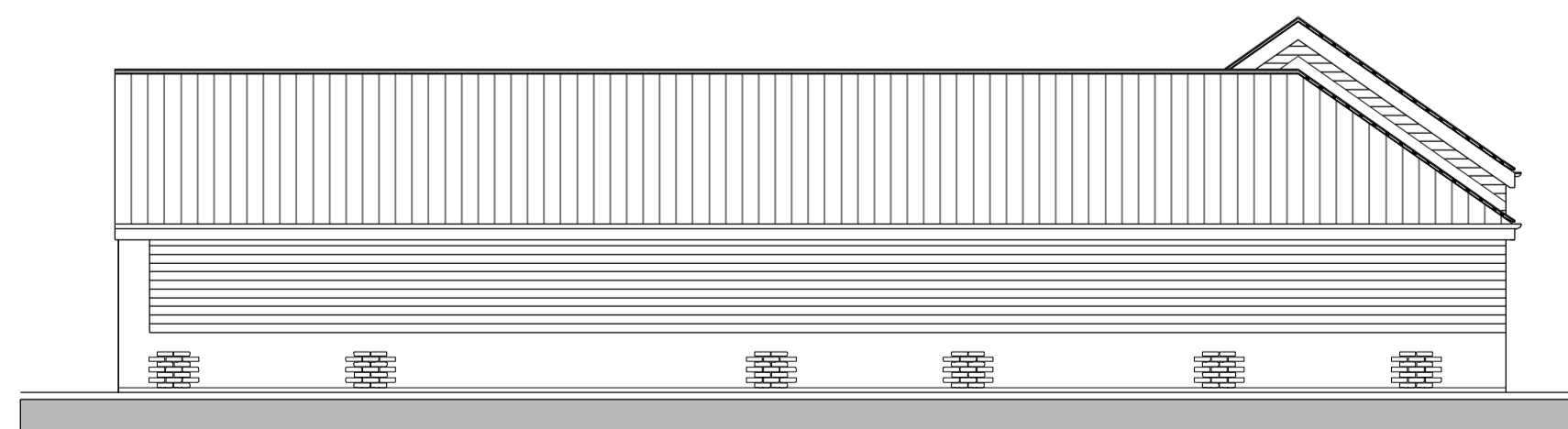

North - West Elevation

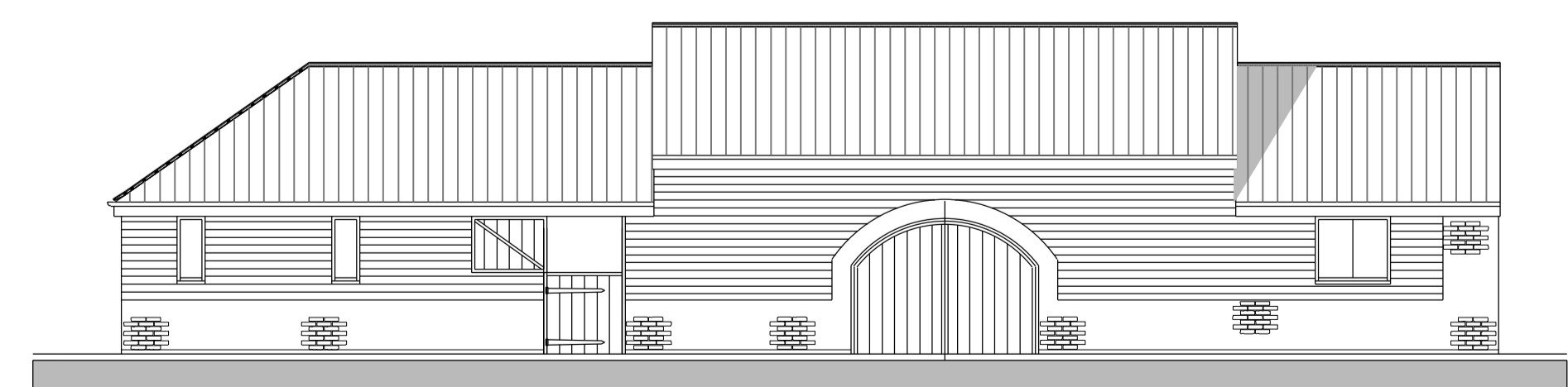

South - West Elevation

No.	Revision/Issue	Date

TF Architectural Services

T: 01636 819851

PROJECT:  
Change of use

DRAWING TITLE:  
Proposed plan, elevations & site plan

PROJECT ADDRESS:  
Ashcroft House  
Gray Lane  
Halam  
Nottinghamshire

CLIENT: Mr Pickering	
DRG NO: 642/2023/02_planning	DATE: March 2023
SCALE: 1:50, 1:100, 1:500	FORMAT: A1