

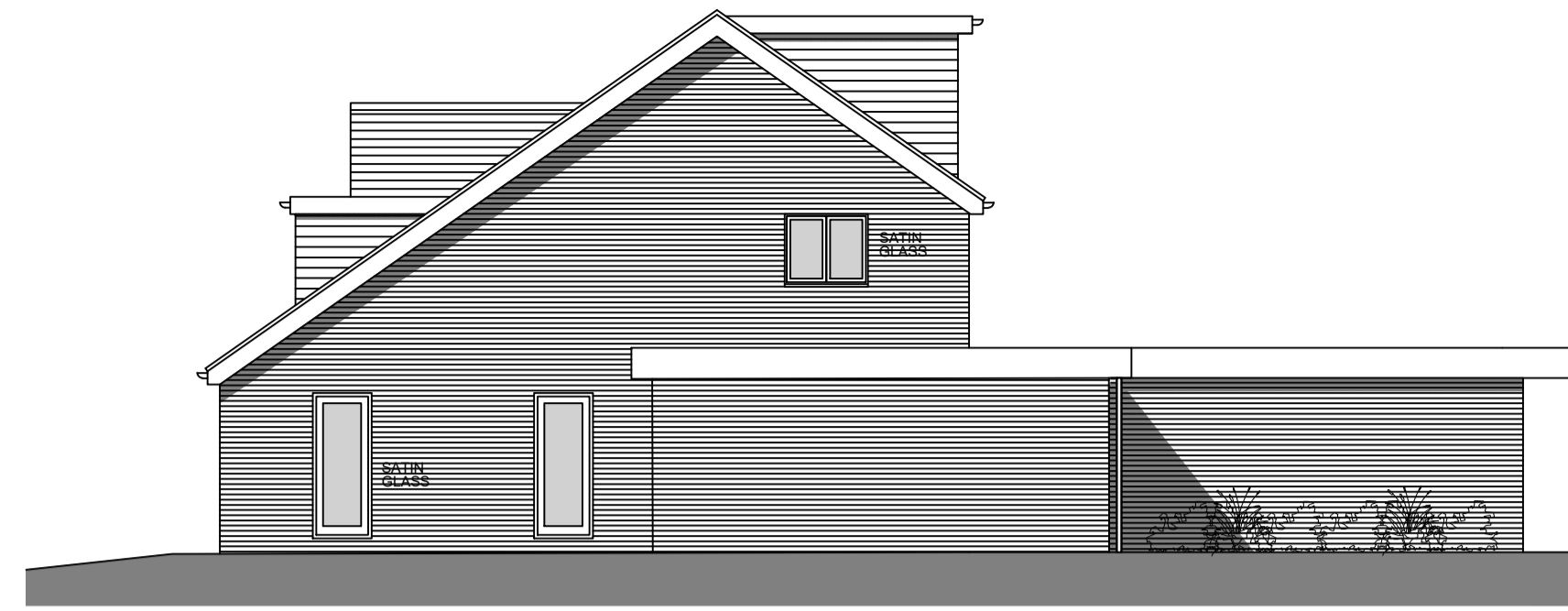

FRONT ELEVATION
1:100



SIDE ELEVATION
1:100



REAR ELEVATION
1:100



SIDE ELEVATION
1:100



EXISTING BLOCK PLAN
1:500

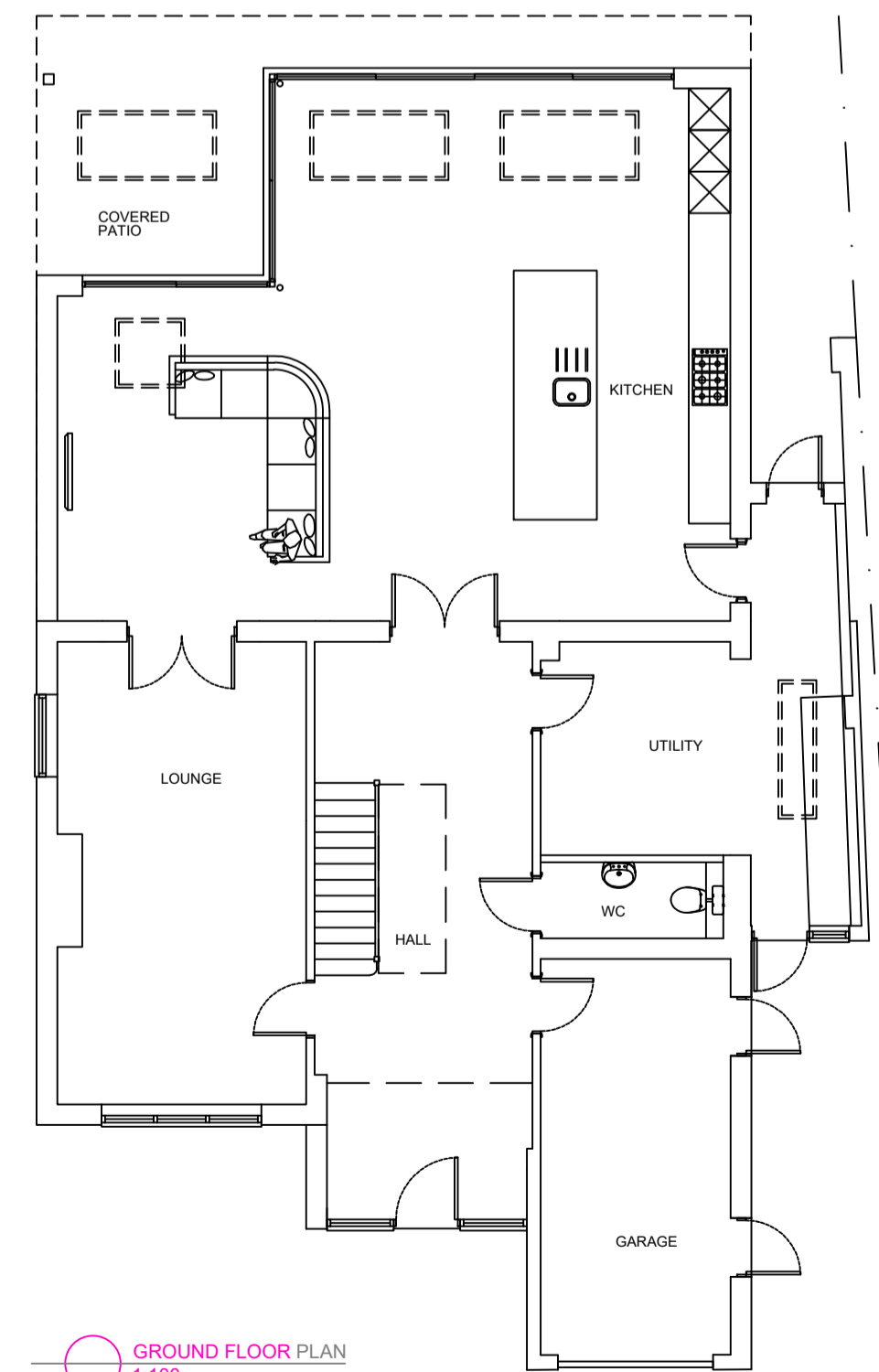
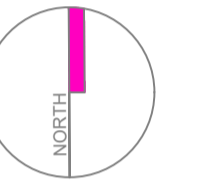

GROUND FLOOR PLAN
1:100

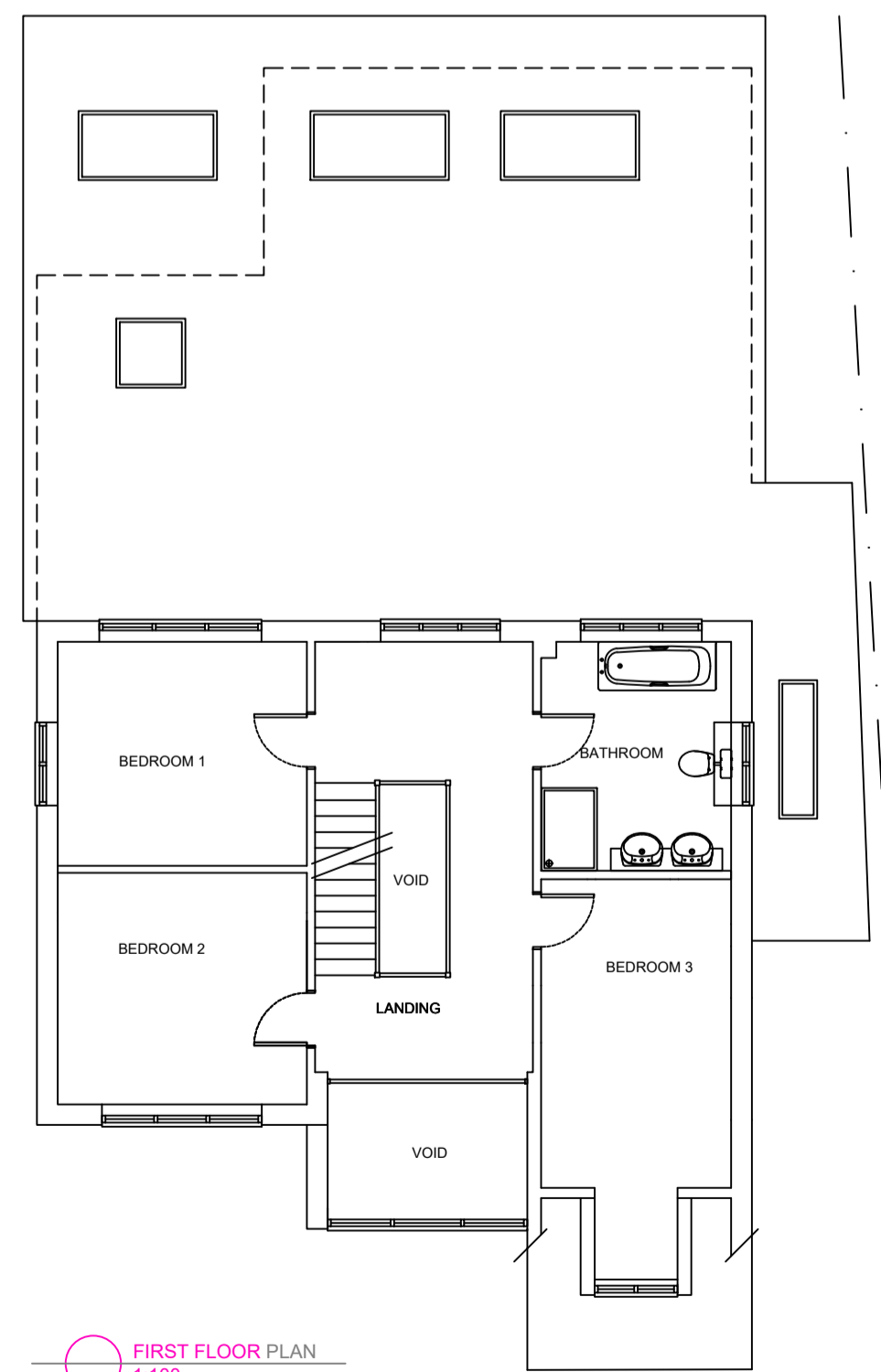

FIRST FLOOR PLAN
1:100

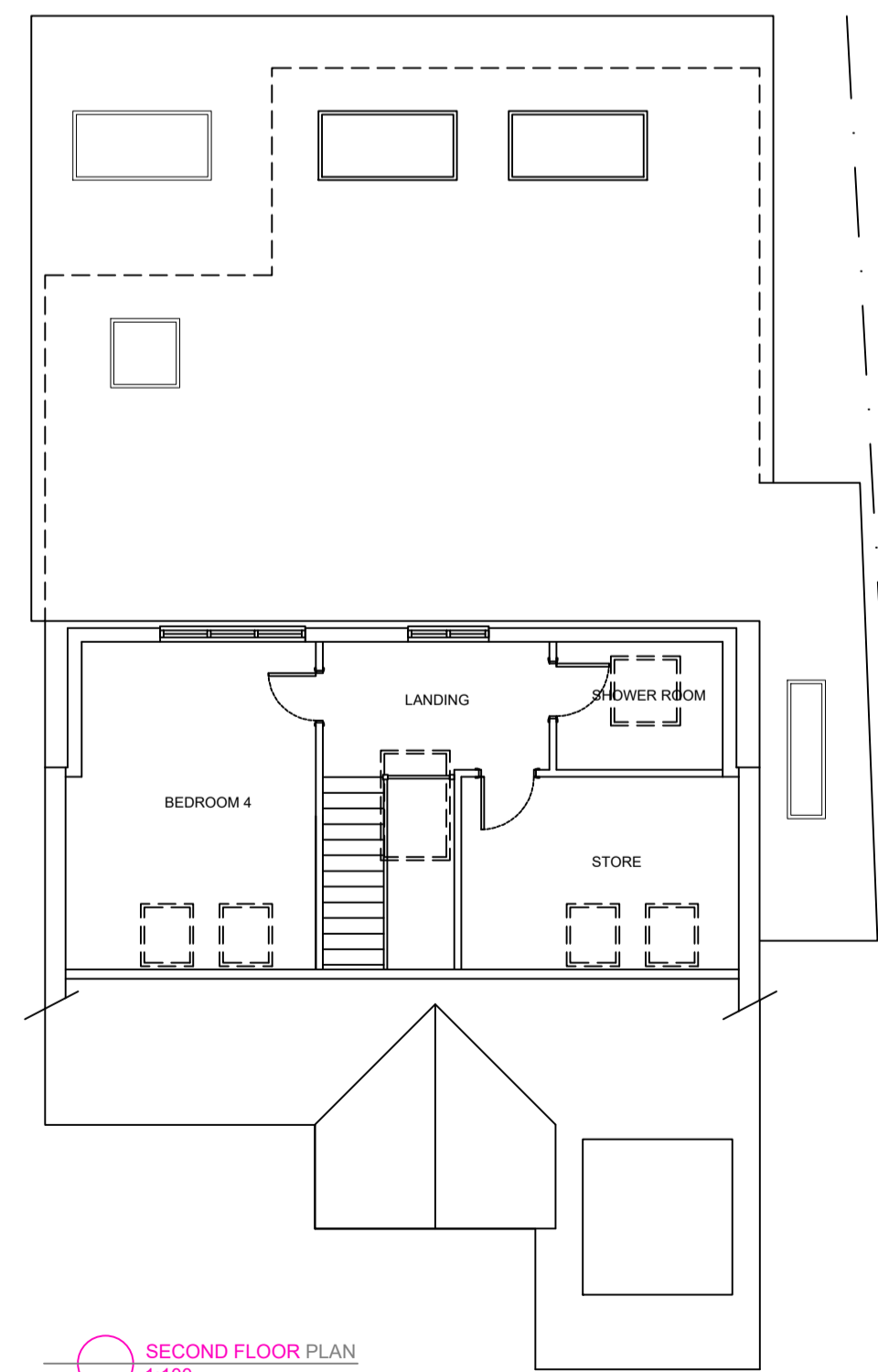

SECOND FLOOR PLAN
1:100

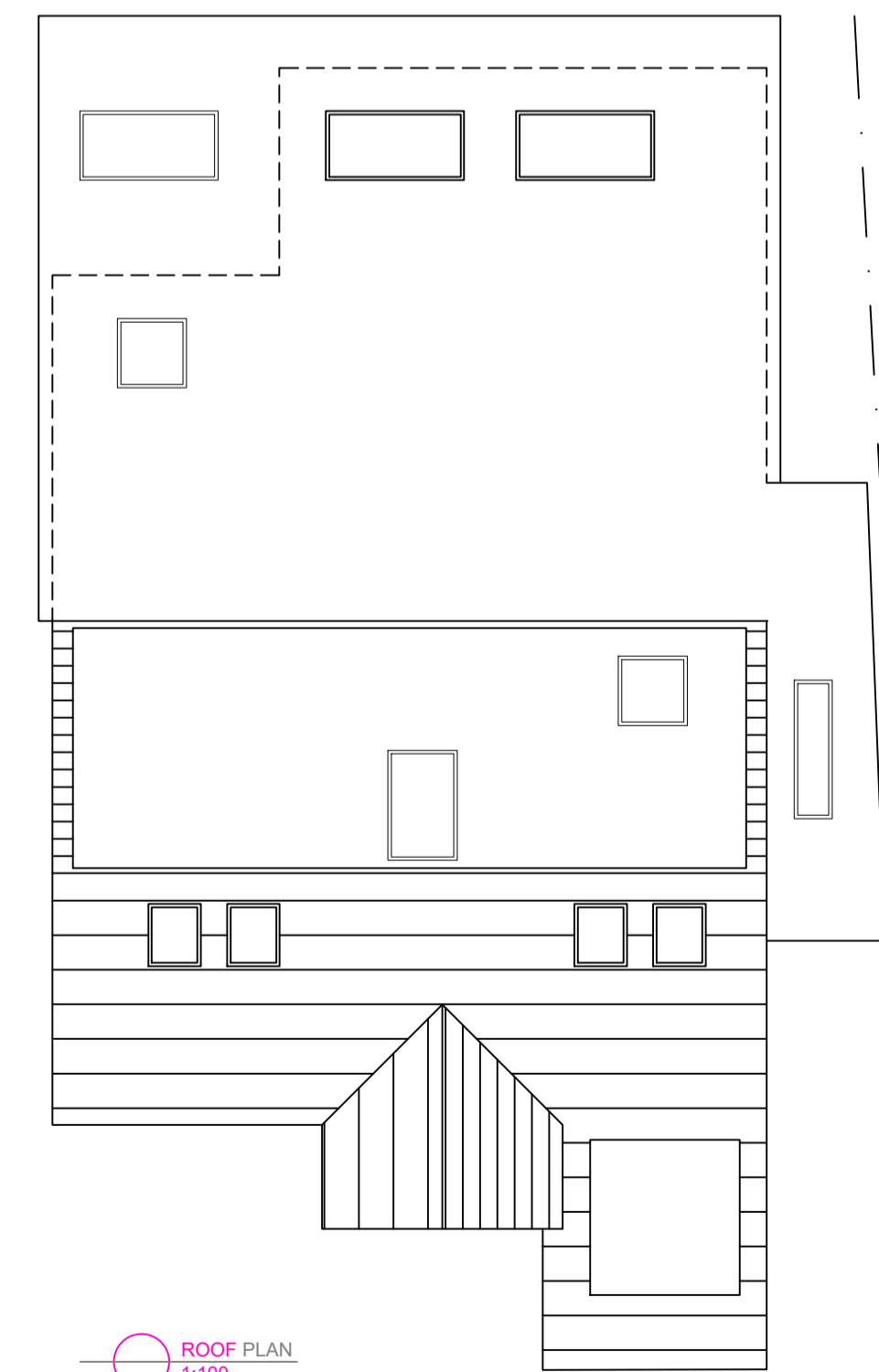

ROOF PLAN
1:100



JOB TITLE BROADLANDS NORTH POLE ROAD, BARMING MAIDSTONE, ME16 9HG		DRAWING TITLE EXISTING PLANS AND ELEVATIONS EXISTING BLOCK PLAN	
SCALE 1:100&500@A1	DRAWING NUMBER BDS-1723-P51	DATE JAN 22	REVISION A

