

Finishes:
 Roof: Natural slate
 Walls: Render and timber cladding
 Windows + doors: uPVC white

Proposed elevations + section 1:100@A1, 1:200@A3

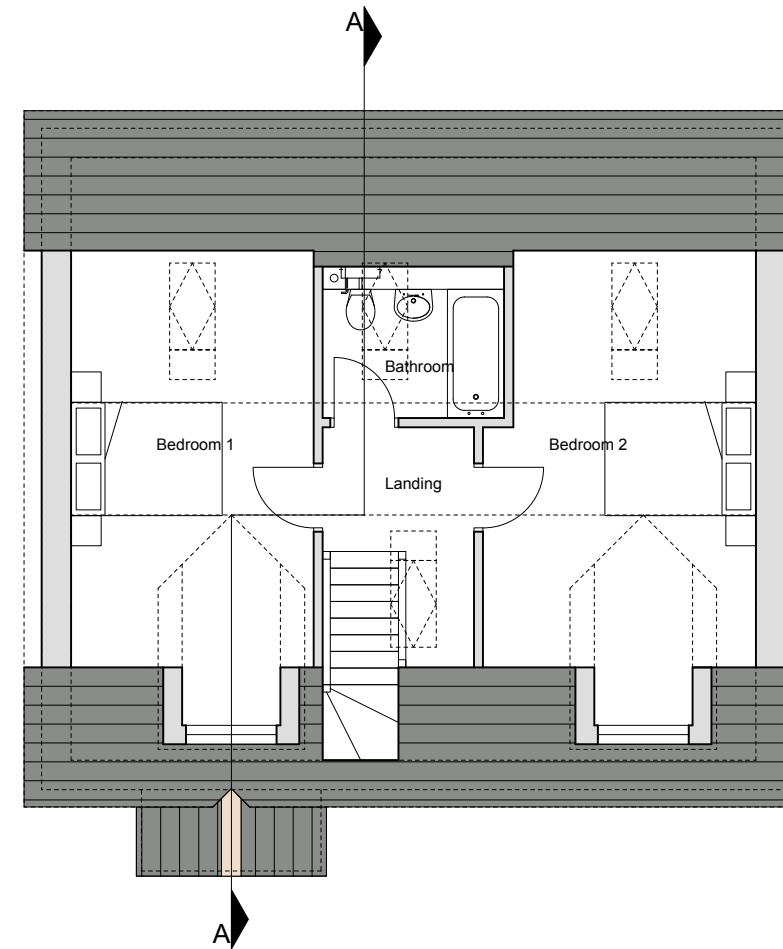

Proposed floor plans 1:50@A1, 1:100@A3

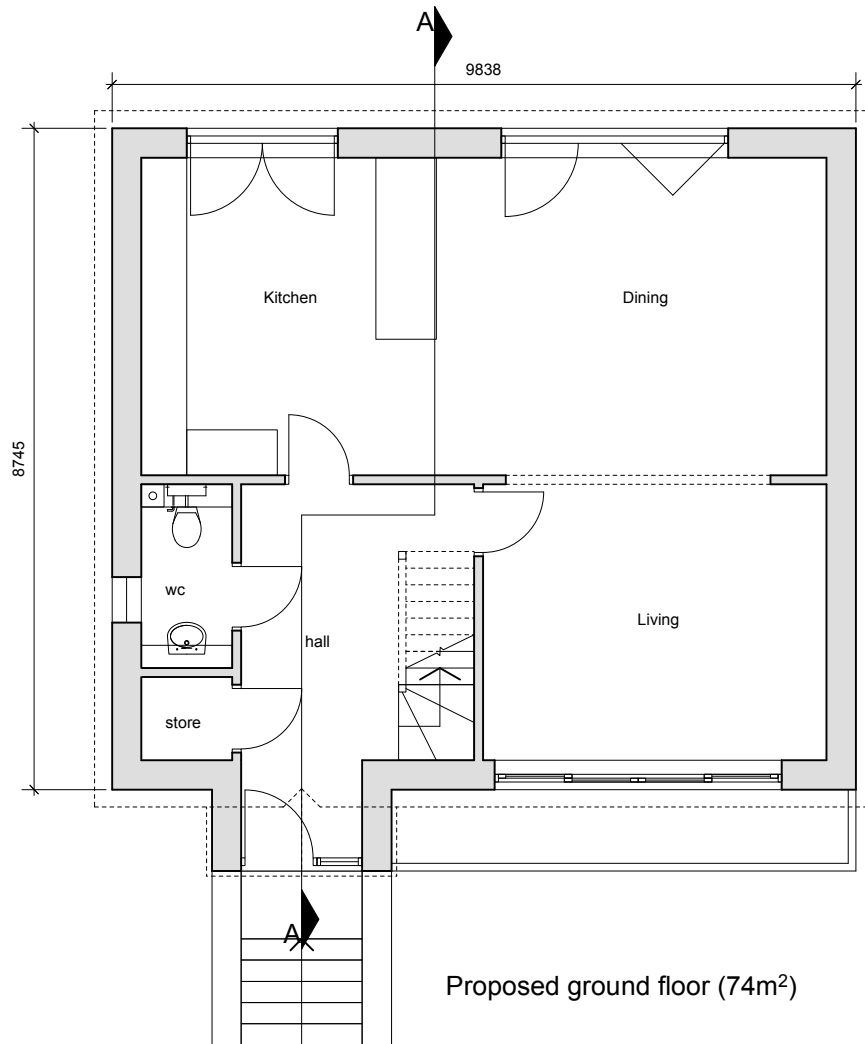
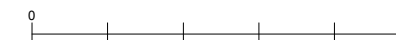

NOTES

1. THIS DRAWING IS THE COPYRIGHT OF THE ARCHITECT AND MAY NOT BE REPRODUCED WITHOUT LICENCE
2. DO NOT SCALE FOR CONSTRUCTION PURPOSES
3. ALL DIMENSIONS AND LEVELS ARE TO BE CHECKED ON SITE BY THE CONTRACTOR BEFORE COMMENCEMENT OF WORK AND ANY DISCREPANCIES REPORTED TO THE ARCHITECT.
4. NO RESPONSIBILITY CAN BE ACCEPTED FOR ERRORS ARISING ON SITE DUE TO UNAUTHORISED VARIATIONS FROM THE ARCHITECTS DRAWINGS.
5. DRAWINGS ISSUED ELECTRONICALLY MAY LOSE SOME DETAIL.

AMENDMENTS

REVISION	REVIEWED

RICHARD TOSIC ARCHITECT

18 Florence Terrace Falmouth Cornwall TR11 3RS
 01326 315 403 / 07894 201 273
 info@richardtusic.co.uk www.richardtusic.co.uk

PROJECT

New dwellings
 23 Meneth Road
 Gweek
 TR12 6UW

TITLE
 Proposed floor plans + elevations
 Unit 2

DRNG. NO.	REVISION
2210-003	*

SCALE	DATE
1:100@A1 1:200@A3	February 2023

DRAWN BY	REVIEWED
RJT	