

# PROPOSED SIDE ELEVATION

SCALE 1:50

- BUILDING HEIGHT 5900mm
- DEPTH 6730mm
- PORCH 1480mm
- DORMER 2100mm
- PORCH KIT (TILES ONLY) 900mm

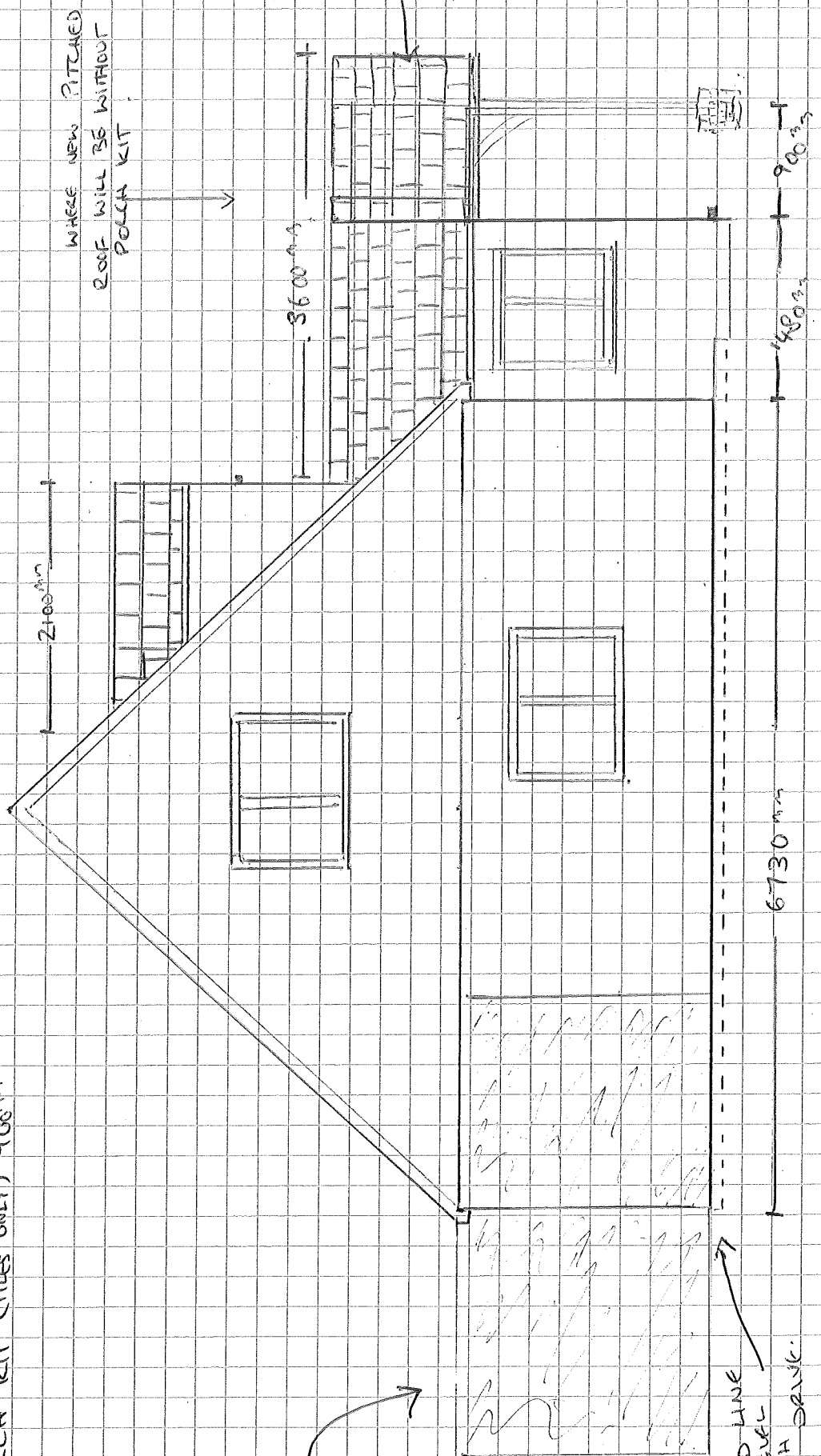

WHERE NEW PITCHED ROOF WILL BE WITHOUT PORCH KIT

PORCH KIT 900mm WIDE ONLY TILES RUN THROUGH

SHADED AREA IS GARAGE TO SIDE.

DOTTED LINE DENOTES LEVEL FROM PORCH DRAIN. BUT 3600