

The ridgeline of the roof has been set 150mm lower than that of the main roof to create a subservient appearance of the extension to the main property.

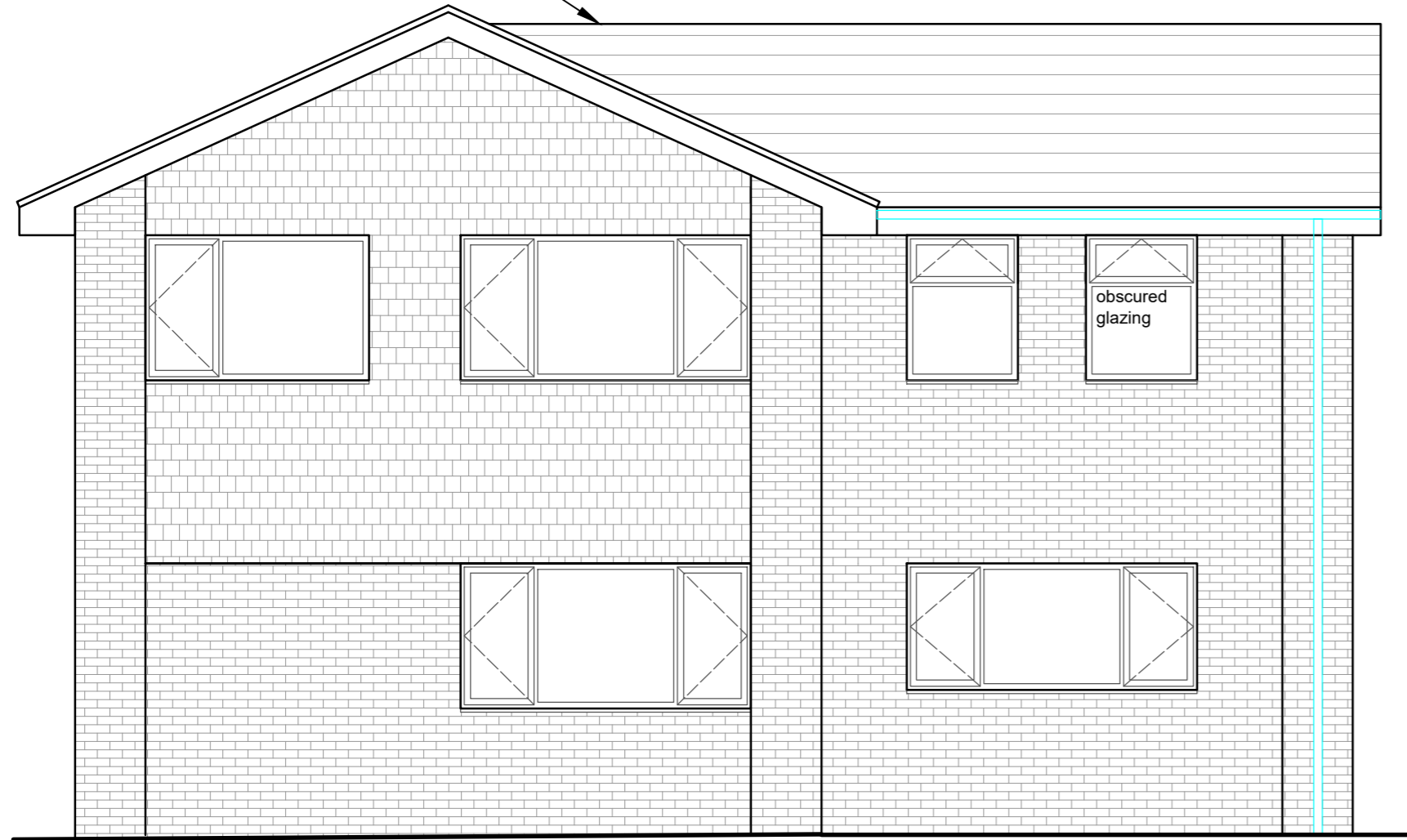

Proposed Front (East) Elevation

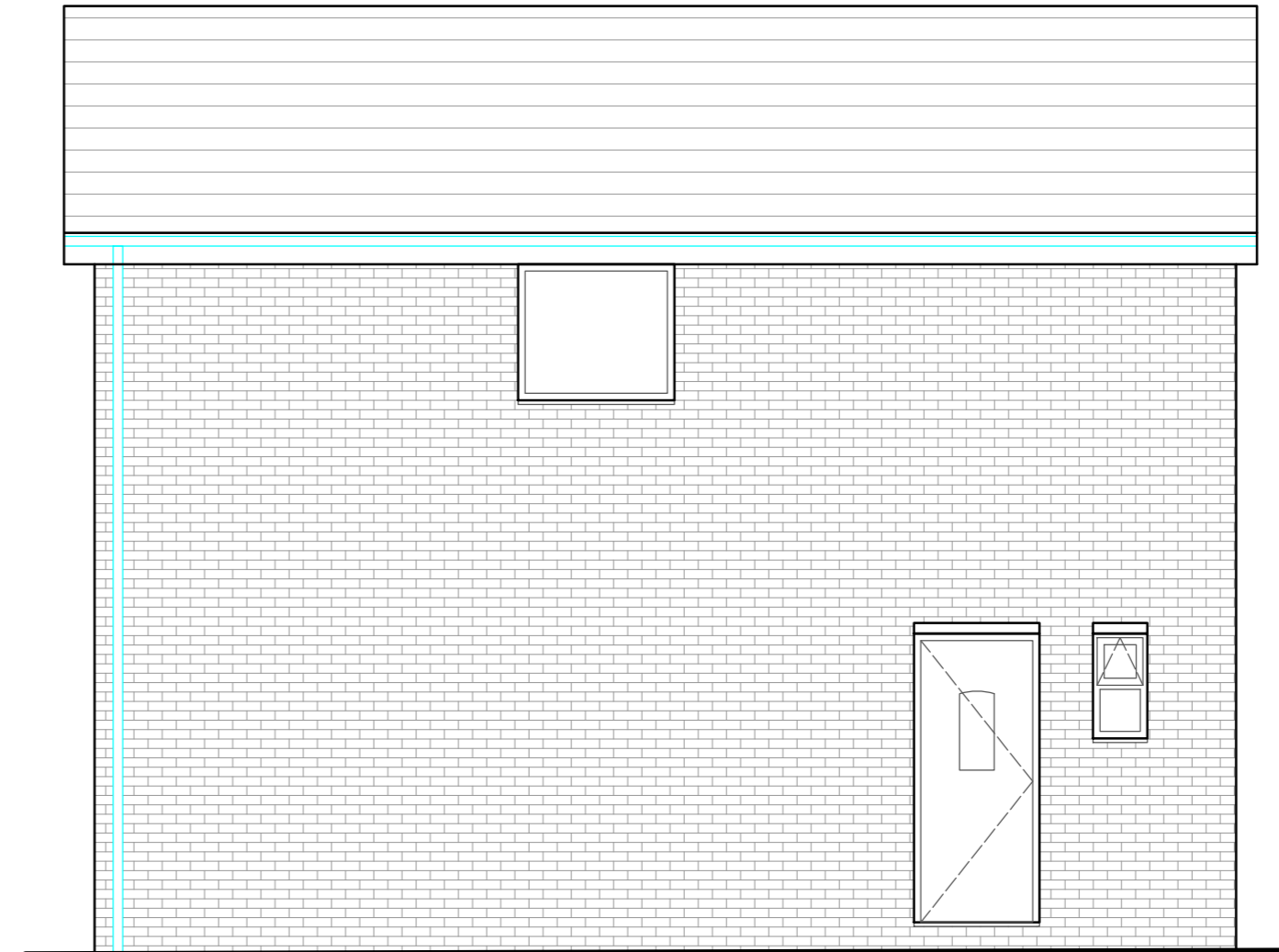

Proposed Side (South) Elevation



Proposed Rear (West) Elevation

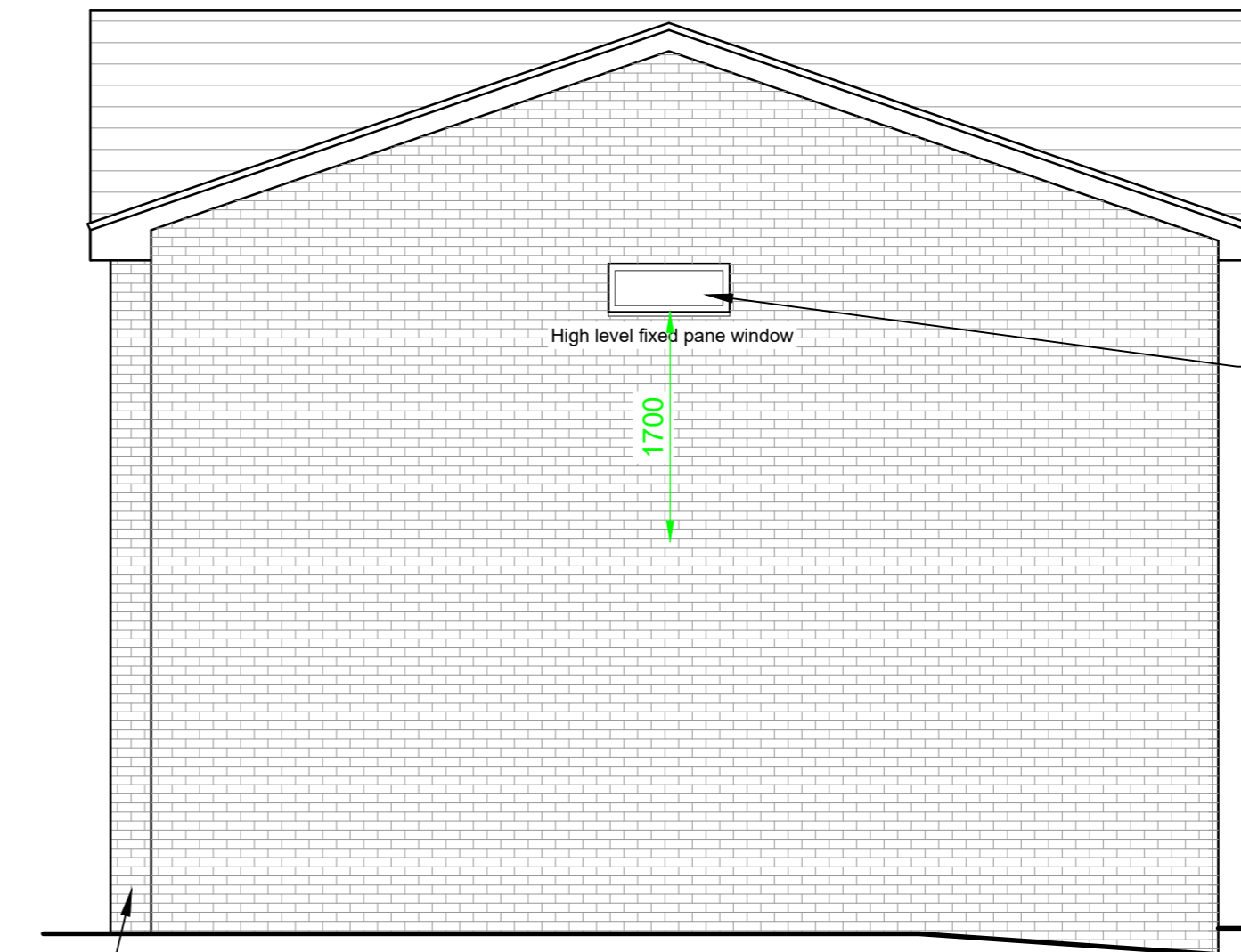

Proposed Side (North) Elevation

New small window opening on the north gable, which serves the new master bedroom dressing room. To avoid overlooking and privacy issues, this has been designed to have a cill height of 1.7m above internal floor level, and shall be a fixed pane window.

The front external wall has been stepped back 150mm to create a subservient appearance of the extension to the main property.