

Existing Front (East) Elevation

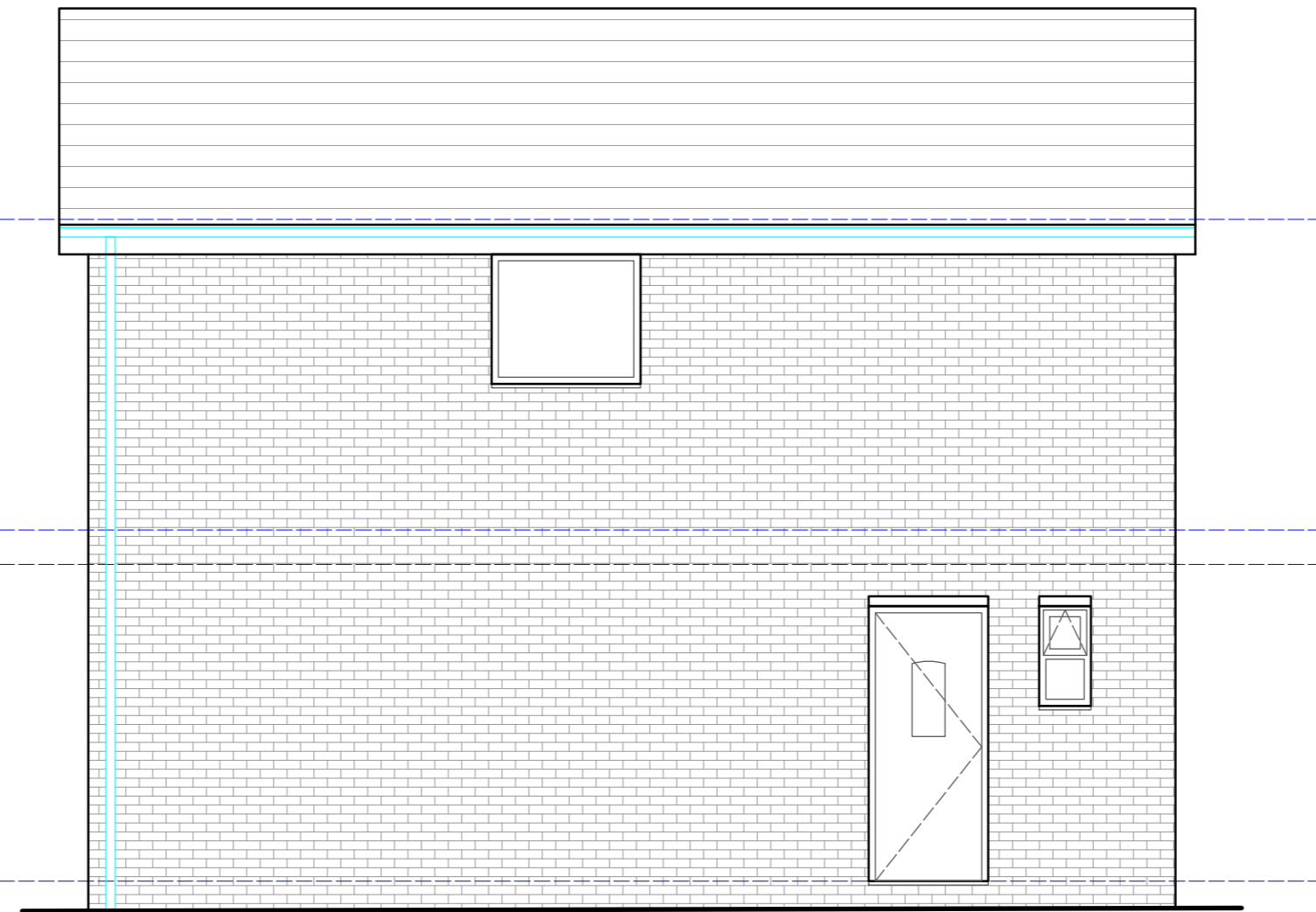

Existing Side (South) Elevation

1F FFL 2.655

GF FFL 0.000

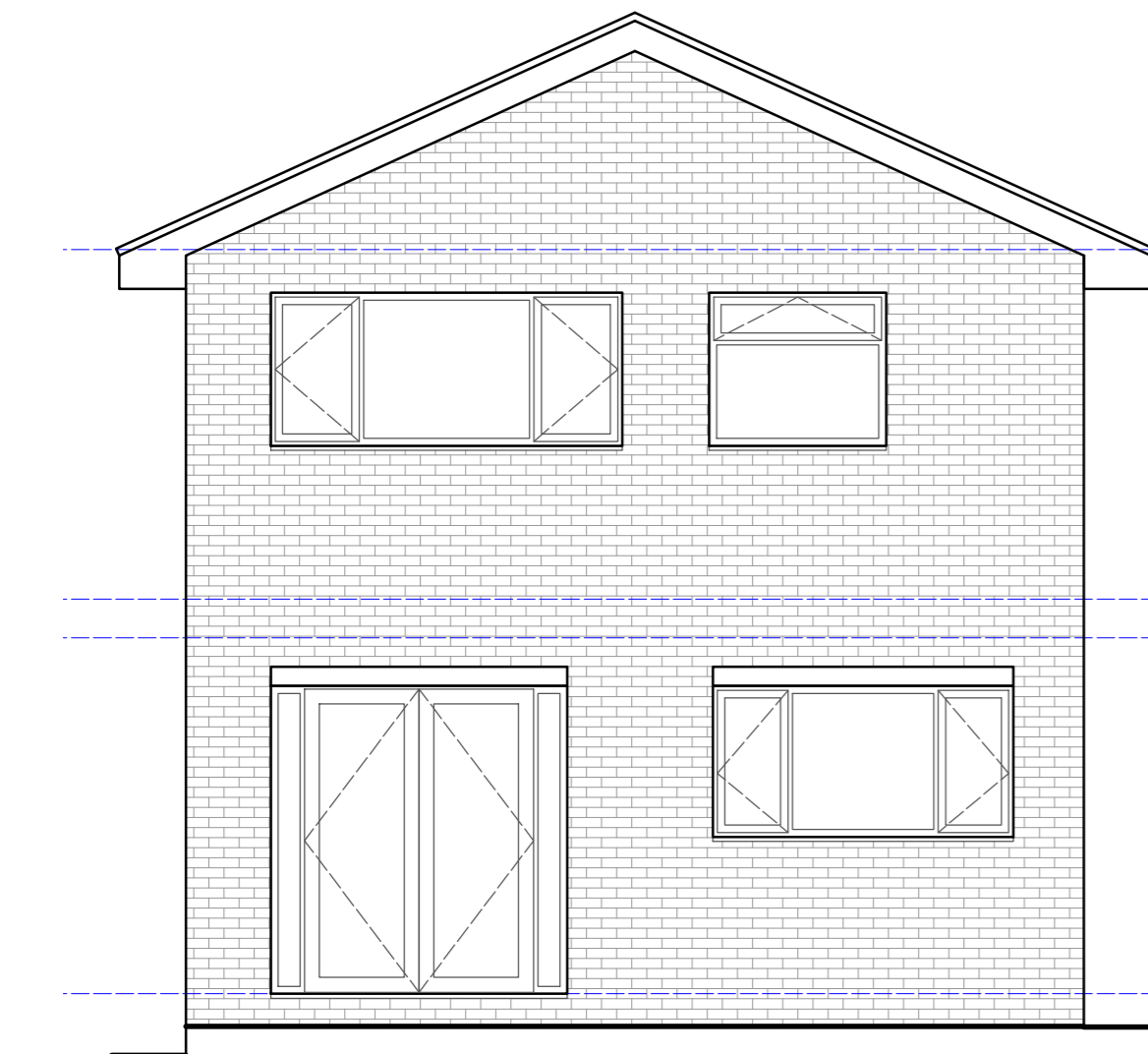

Existing Rear (West) Elevation

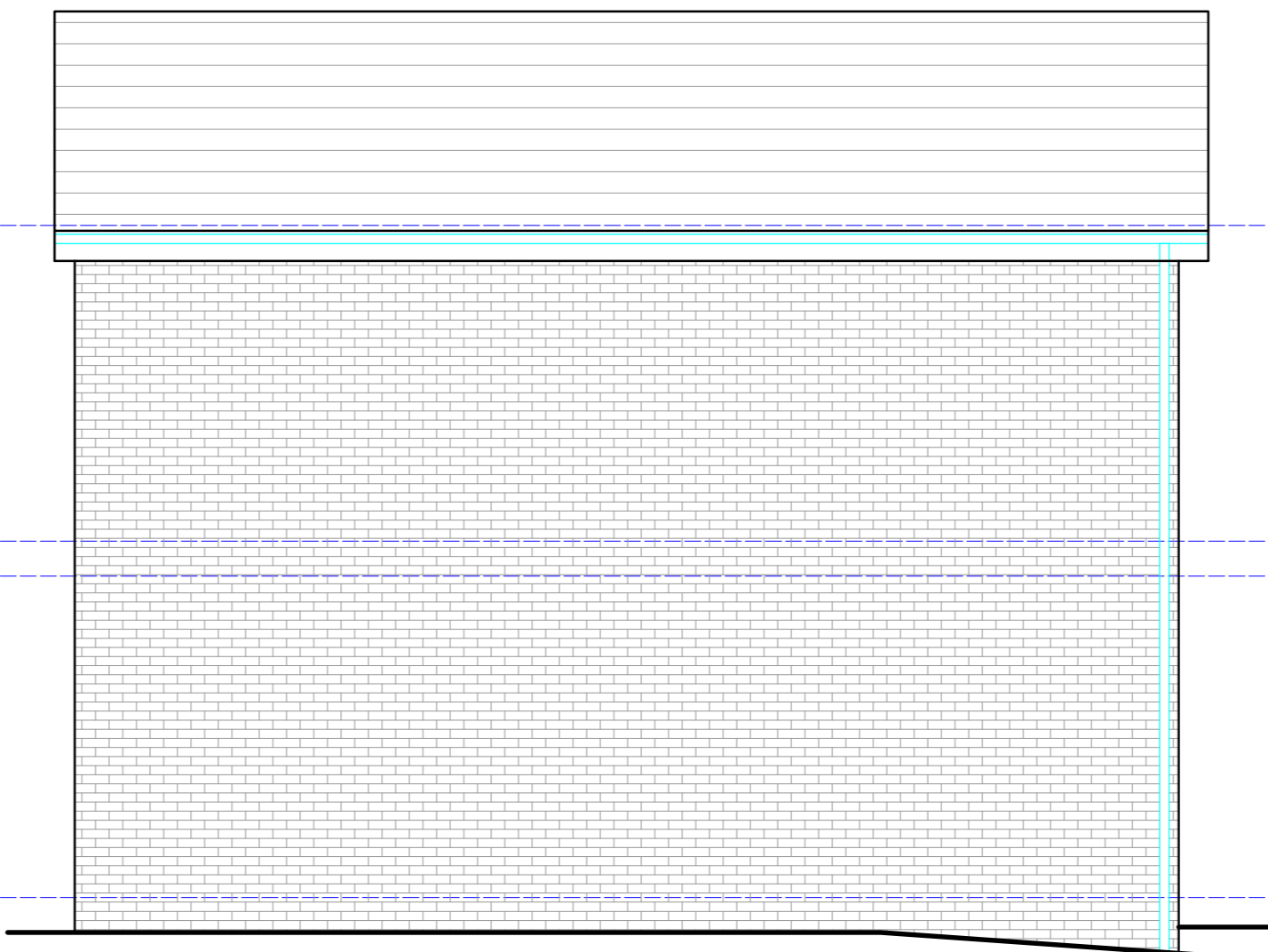

Existing Side (North) Elevation

1F FFL 2.655

GF FFL 0.000

PLANNING



www.sodbury-property.co.uk

Project: 115 Goldcrest Road, Chipping Sodbury, Bristol

Client: Mr L Pitt

Title: Existing Elevations

Ref: 23-1005\_P002

Date: 25/01/2023 Scale: 1:50 @ A2

© Copyright  
All dimensions to be checked on site. To be used only for the site specified on the drawing. All drawings to be read in conjunction with any associated drawings/specifications etc for the project.