

Disclaimer:
This drawing's copyright belongs to Norwich Architects
It cannot be used or copied by any other consultant
All dimensions are to be checked and confirmed
on site prior to commencing work.
Only use indicated dimensions, do not scale from
this drawing
Ensure all pre-commencement Planning Conditions
are discharged prior to commencing work on site.
Ensure any CIL Payments are completed prior
to commencing work on site.
Ensure CDM 2015 Requirements have been fulfilled
prior to commencing work on site.

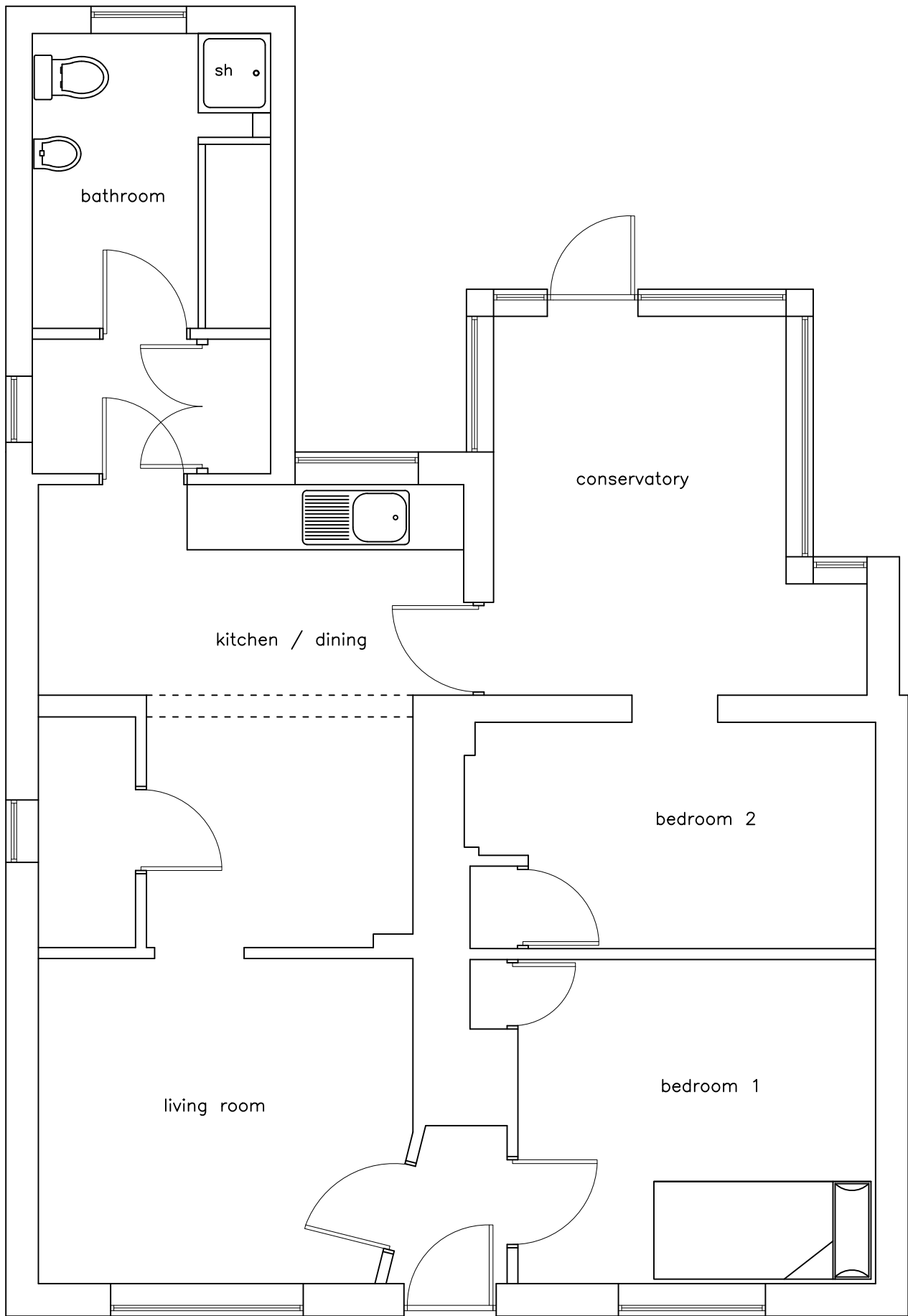

RIGHT SIDE ELEVATION



GROUND FLOOR PLAN



FRONT ELEVATION



LEFT SIDE ELEVATION

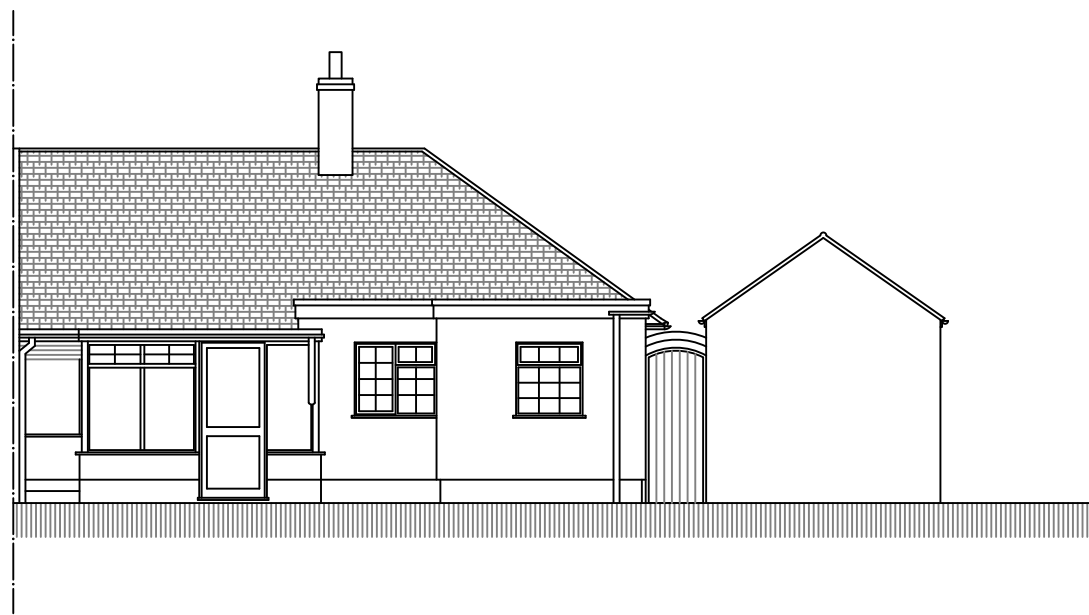

REAR ELEVATION

Rev.	
	
64-66 Westwick Street Norwich NR2 4SZ mob: 07910332098 email: nigel.cooper@norwicharchitects.com	
Client : Mr & Mrs Hunt	
Project : 71 The Street, Poringland, Norwich	
Drawing Title: Existing Floor Plan & Elevations	
Project No. NA-228	Scale 1:50 & 1:100
Drawing No. TS-P-N-01	Date April 2023