

Disclaimer:
 This drawing's copyright belongs to Norwich Architects
 It cannot be used or copied by any other consultant
 All dimensions are to be checked and confirmed
 on site prior to commencing work.
 Only use indicated dimensions, do not scale from
 this drawing
 Ensure all pre-commencement Planning Conditions
 are discharged prior to commencing work on site.
 Ensure any CIL Payments are completed prior
 to commencing work on site.
 Ensure CDM 2015 Requirements have been fulfilled
 prior to commencing work on site.

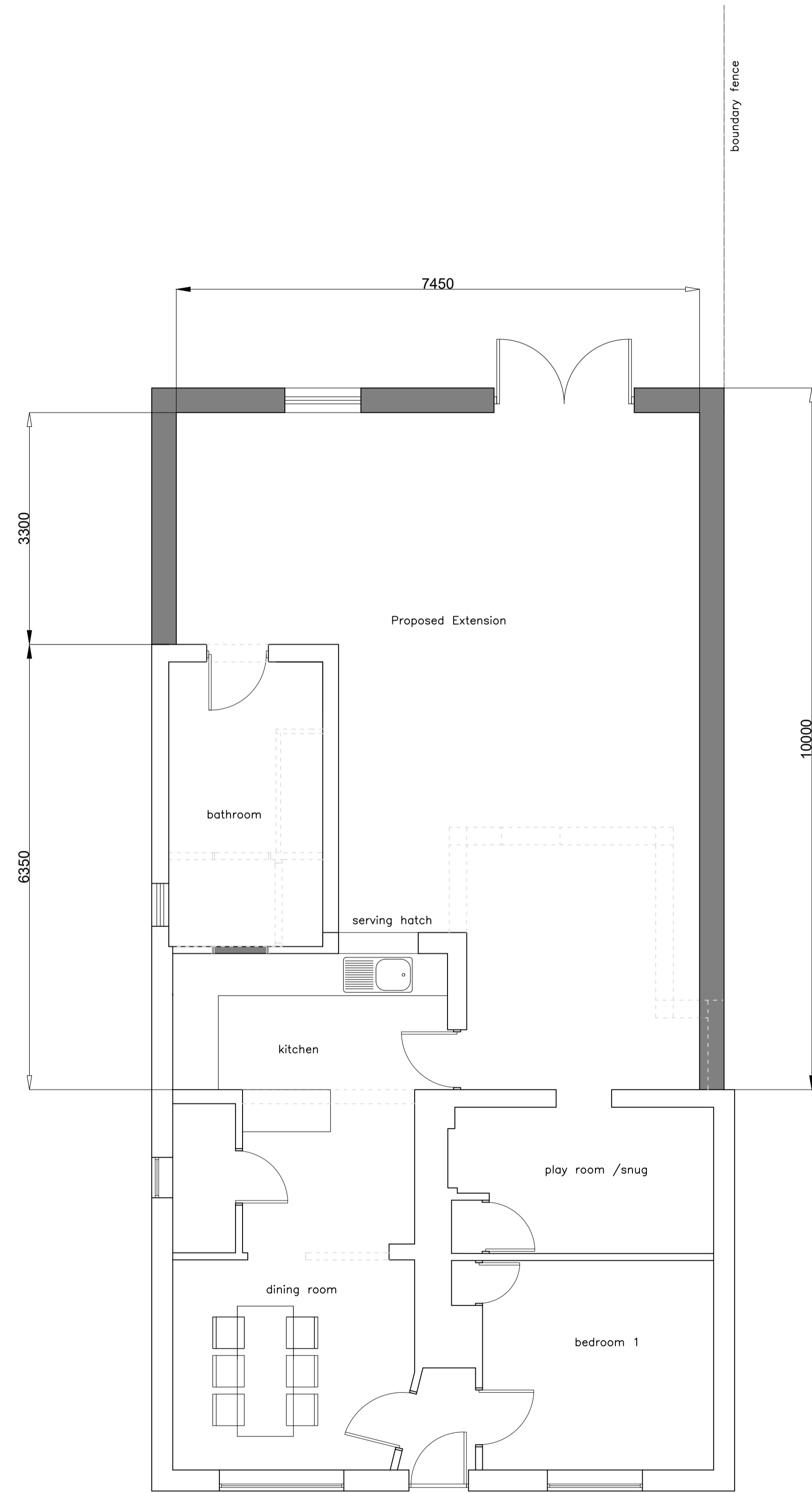

GROUND FLOOR PLAN

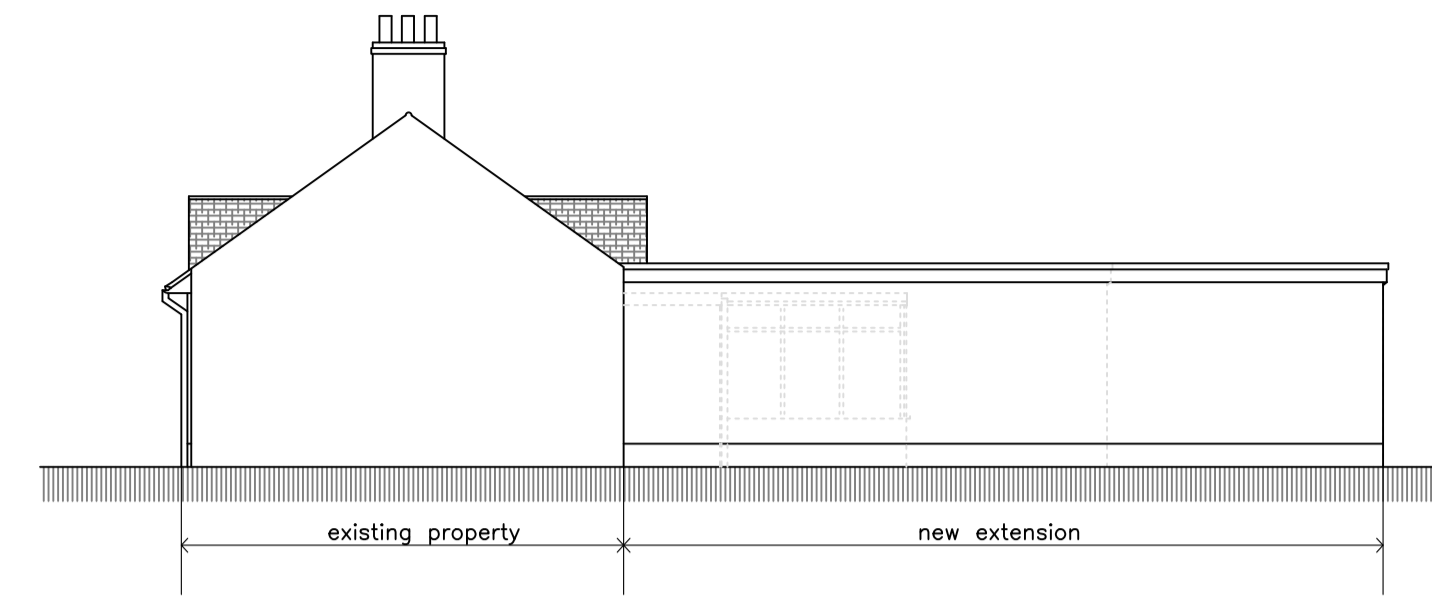

RIGHT SIDE ELEVATION



FRONT ELEVATION

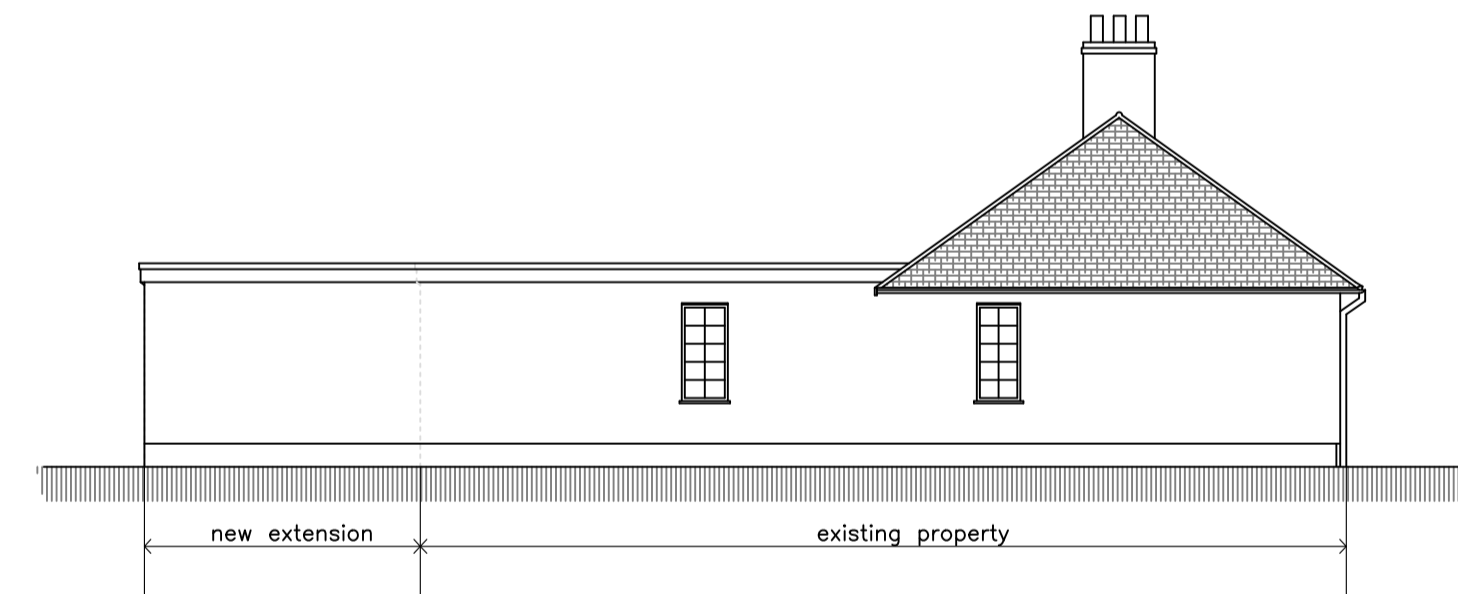

LEFT SIDE ELEVATION

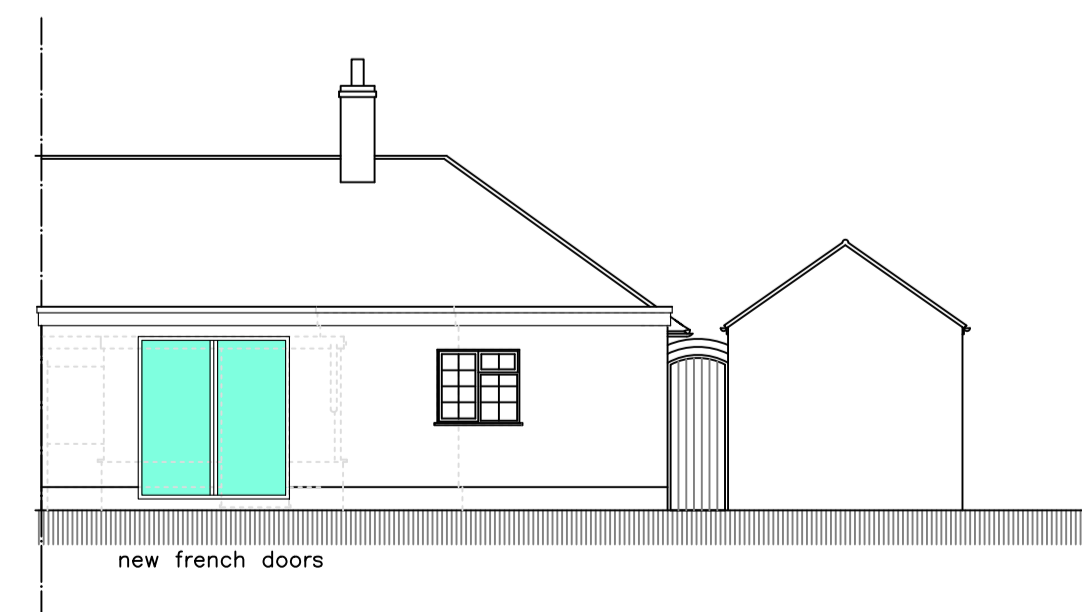

REAR ELEVATION

B. Minor Amendments to Clients Request
 A. Minor Amendments to Clients Request
 Rev.



64-66 Westwick Street
 Norwich
 NR2 4SZ
 mob: 07510332098
 email: nigel.cooper@norwicharchitects.com

Client :
 Mr & Mrs Hunt
 Project :
 71 The Street, Poringland, Norwich

Drawing Title:
 Proposed Floor Plan & Elevations

Project No. NA-228	Scale 1:50 & 1:100
Drawing No. TS-P-N-02 B	Date April 2023