

NOTE: GROSS EXTERNAL AREA OF BUILDINGS TO BE CONSTRUCTED SHOWN IN BLUE HATCH - 68.8m²

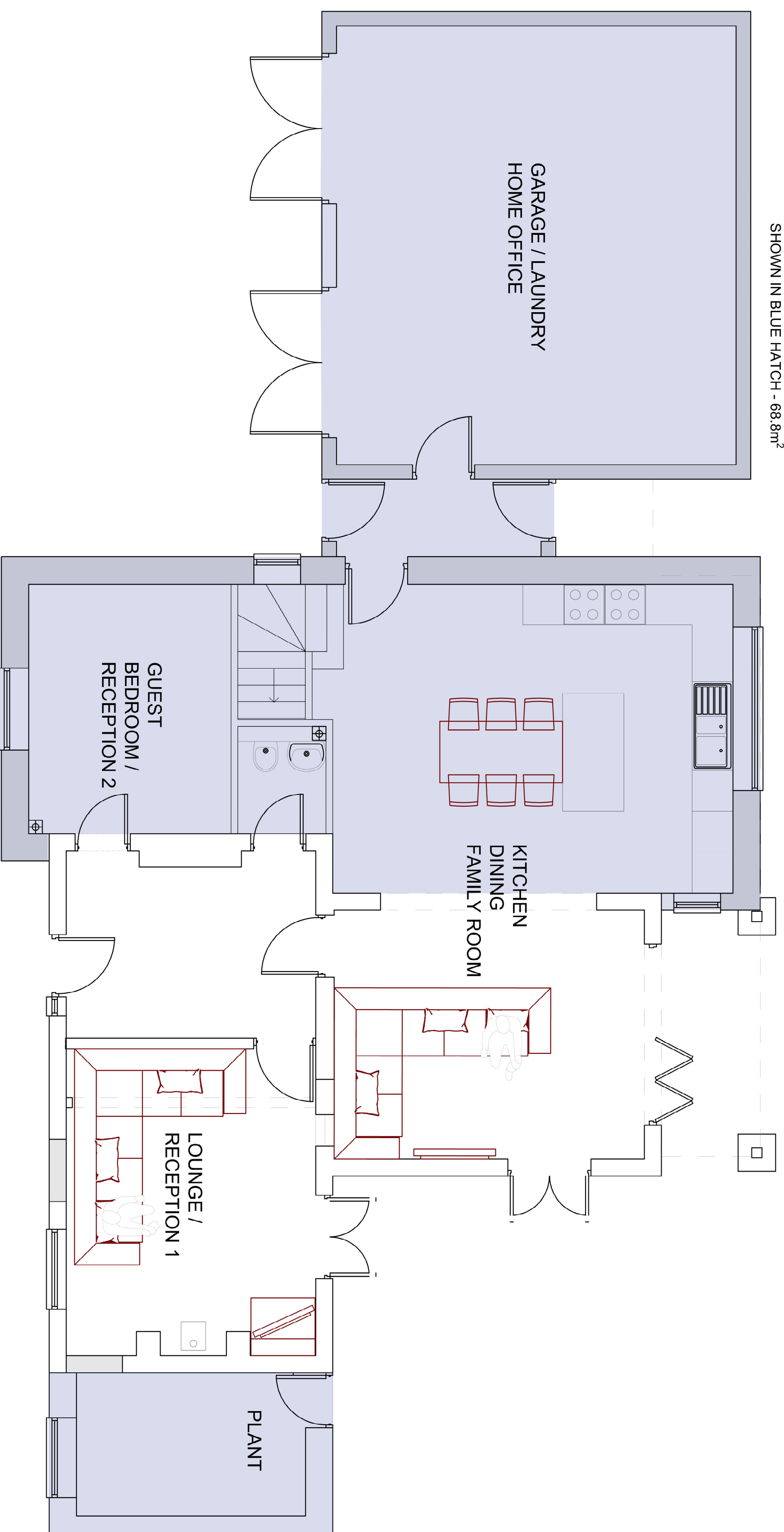

GROUND FLOOR PLAN

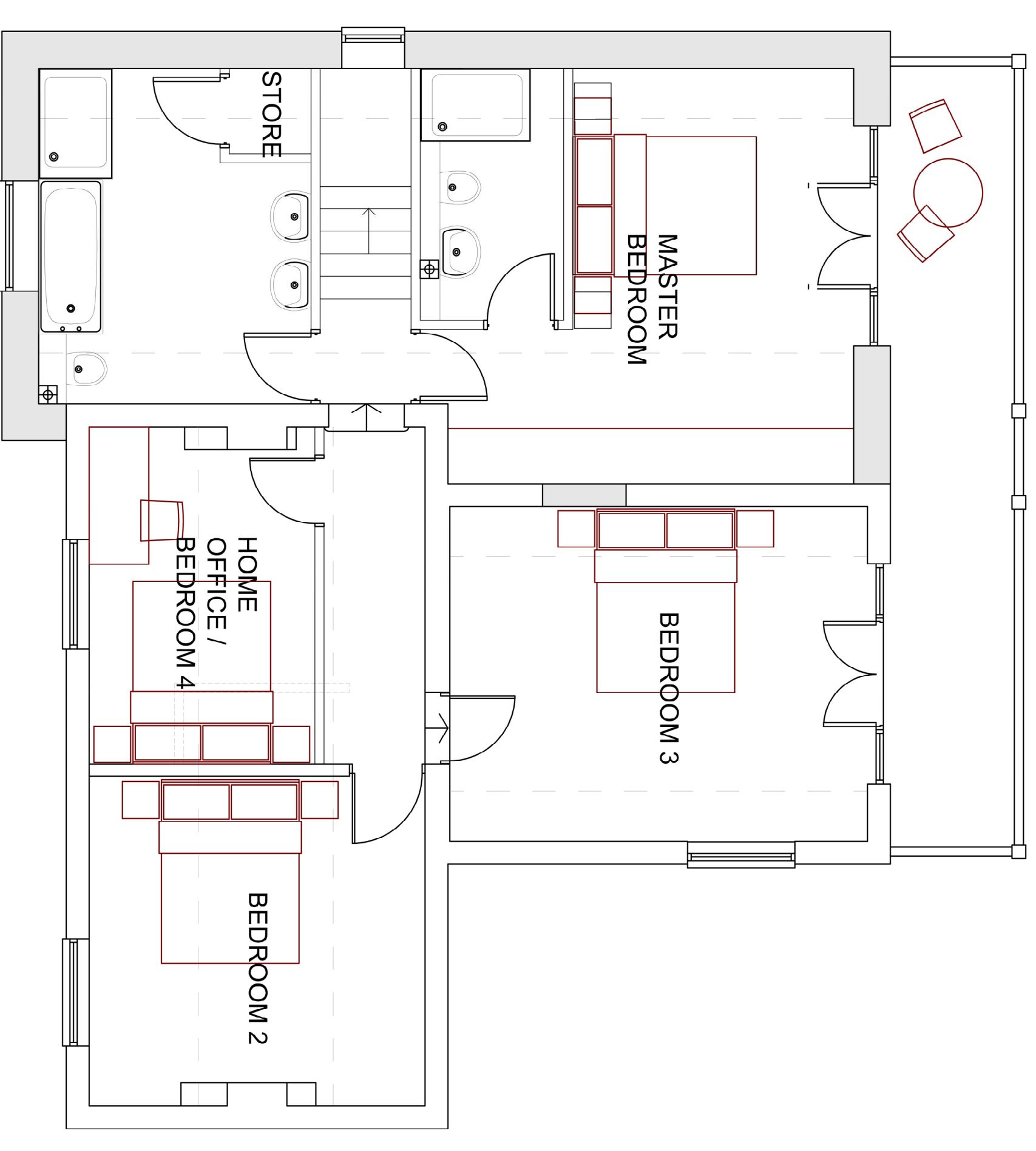

FIRST FLOOR PLAN

Revision	Date	By	CHK'd	CDM Notes	Project	Scale	Drawn	Job No.	Drawing No.	Drawn by	Checked	Client	Revision
					MOULINEUX BATESWAY, LONGDON, LICHFIELD, STAFFORDSHIRE	1:50(A1)	25.04.23	001	DD2	MF		Matt and Vanessa	
					FLOOR PLANS PROPOSED							CSE, Element	
												FEASIBILITY	