

Currently Approved Floor Plan
(Ref. DC/18/0351/FUL)

Layout and Massing Comparison
Scale 1:100 @ A1

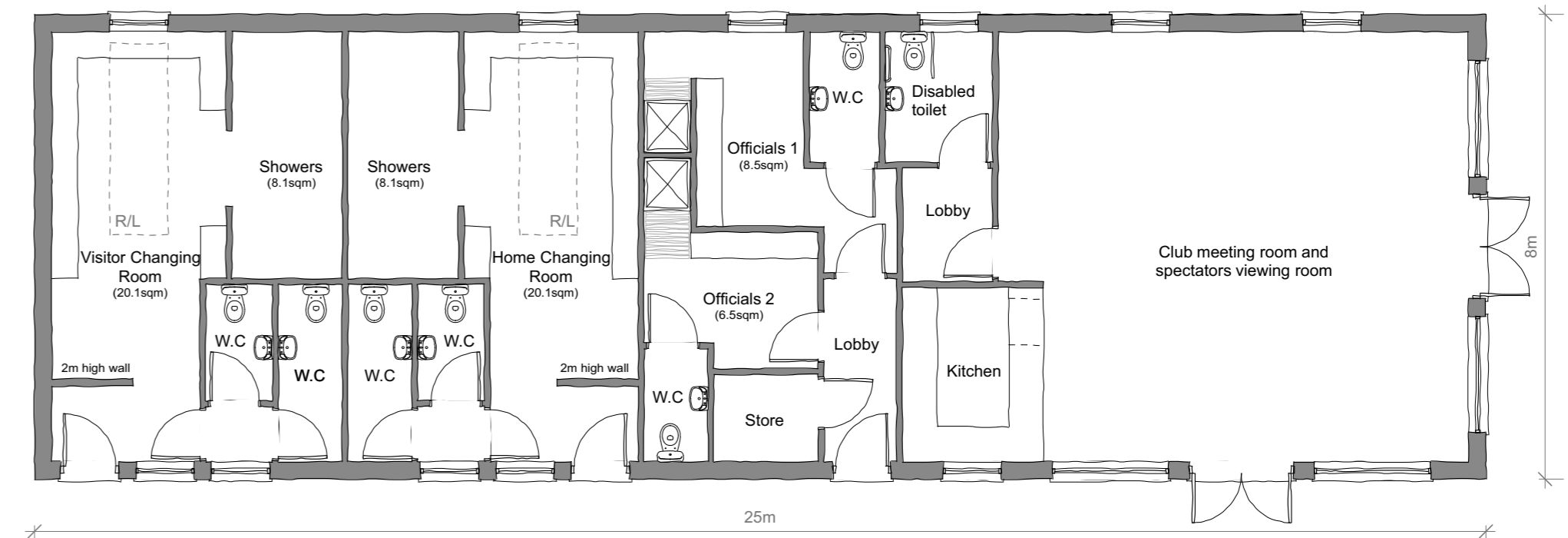
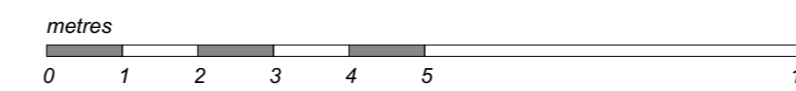

Proposed Floor Plan
Internal layout unchanged from previously approved

Stone/void concrete slates to roof
Face brickwork wall finish with Hardi-Plank or similar approved timber effect cladding below windows
White upvc windows and doors

Currently Approved Front Elevation
(Ref. DC/18/0351/FUL)

Currently Approved Side (east) Elevation
(Ref. DC/18/0351/FUL)

Currently Approved Side (east) Elevation
(Ref. DC/18/0351/FUL)

Currently Approved Rear (south) Elevation
(Ref. DC/18/0351/FUL)

scale = 1 : 100

PROJECT	Proposed new football pavilion Hundon, Suffolk. CO10 8EE
CLIENT	Hundon Parish Council.
DETAIL	Proposed elevations.
Alan Baker Architectural Services 35, Beck Road, Linton, Cambridgeshire, CB21 4JF Telephone: 01223 889919	
DRAWN BY	Alan Baker
CHECKED BY	
DATE	January 2018
SCALE	1:100
DRAWING NO.	Planning : P08

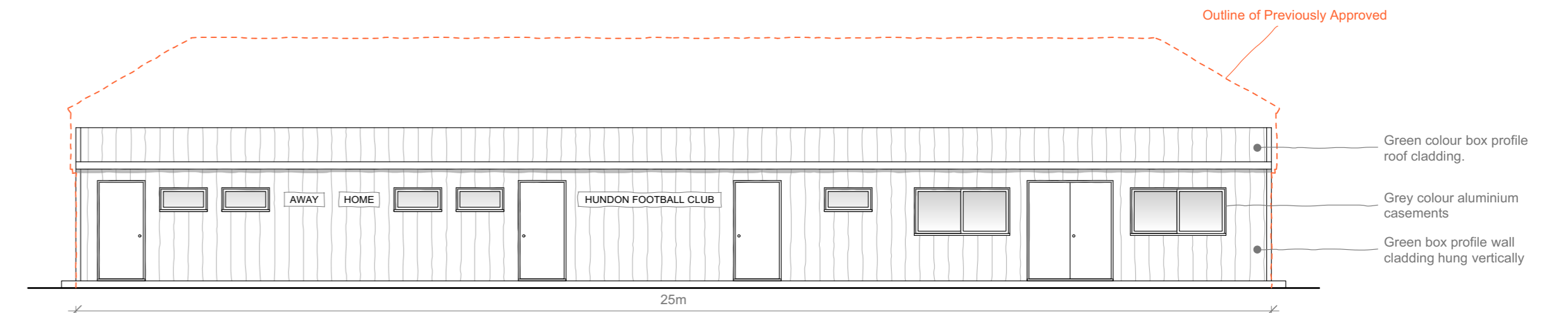

Proposed Front (north) Elevation

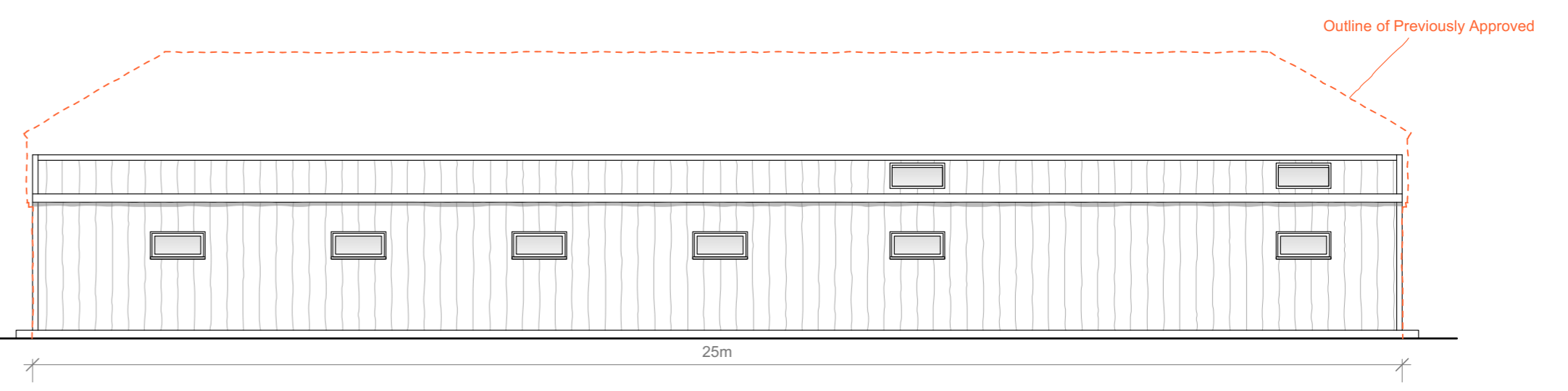
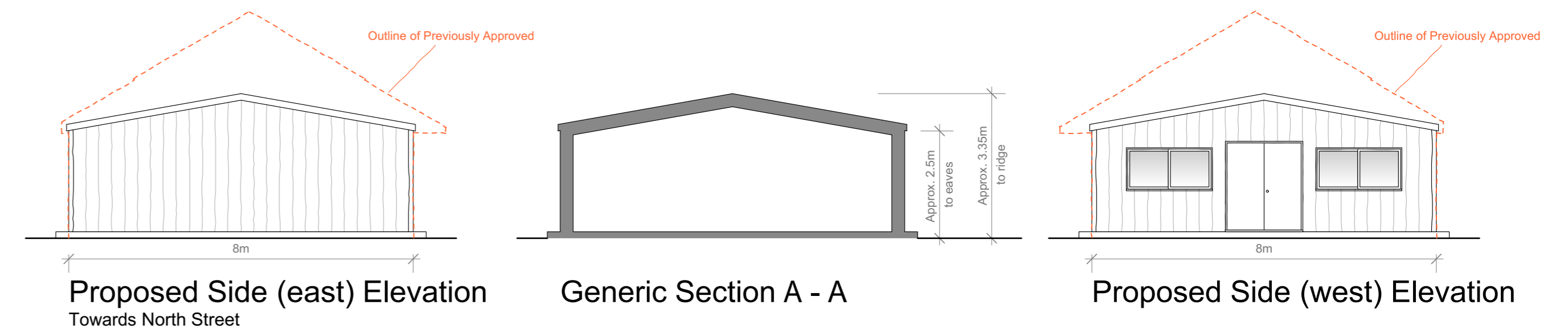

Proposed Rear (south) Elevation

Contractor is responsible for all setting out and must check dimensions on site before work is put in hand. Written dimensions only to be taken, this drawing must not be scaled.
JAP Architects to be immediately notified of suspected omissions or discrepancies. ©

Revisions		Revisions	
A	Window positions revised to suite internal layout.	30.06.20	
B	Screening wall to changing rooms added.	01.07.20	



J·A·P ARCHITECTS

29A HIGH STREET, CLARE, SUDBURY, SUFFOLK, CO10 8NY
TELEPHONE (01787) 279490 - E-MAIL enquiries@japarchitects.co.uk
WEB www.japarchitects.co.uk

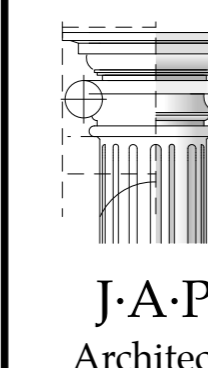

Project	New pavilion for Hundon Football Club, Hundon.		
Title	Proposed Plans, sections & Elevations and Comparison to previously approved.		
Scale	1 : 100 @ A1	Date	June 2020
Drawing No.	20018-01	Revisions	A B