

SUMMARY of EXTERNAL MATERIALS

- ① - ROOF – site applied GRP flat roof covering, pigmented slate grey.
 - ② - WALLS – to the entire existing walls of the property provide, 'Weber' through coloured no-maintenance render in 'silver pearl'.
 - ③ - GLAZING - PVCu double-glazed units-frame colour to be Anthracite Colour ref. RAL 7016
- NB : new front door to be timber composite door, Colour RAL 7016

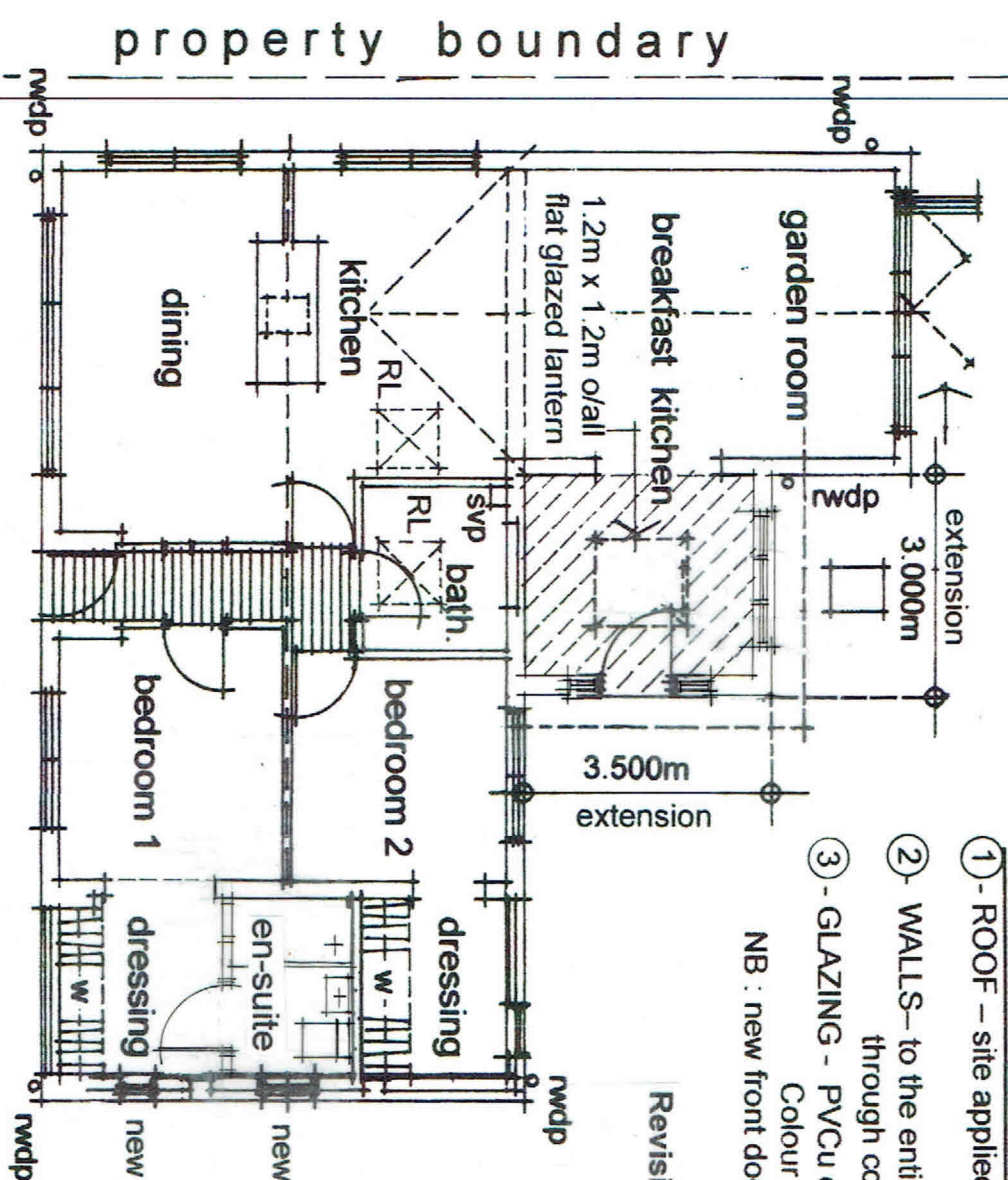

plan arrangement - 1:100 at A3

Revision B : rear entrance lobby extension windows and door amended; cladding shown to north gable pediment; front door replacement style amended.

IJB: 02 May 2023

proposed

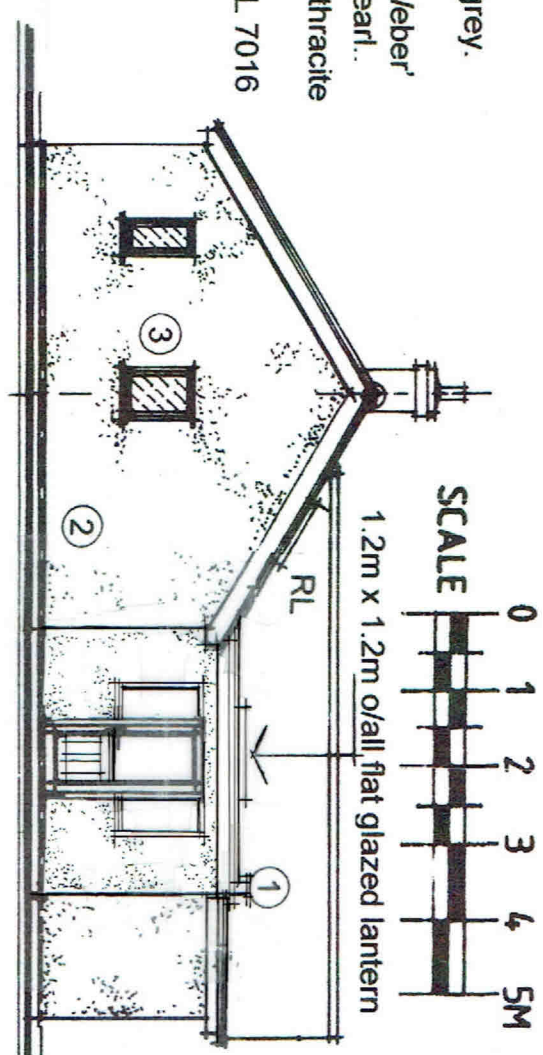
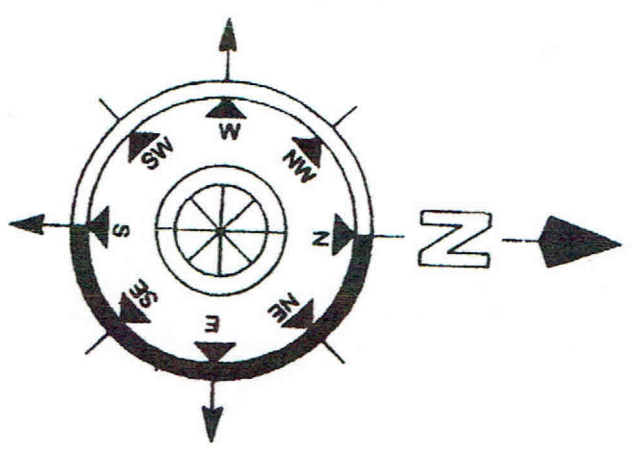

east elevation - 1:100 at A3

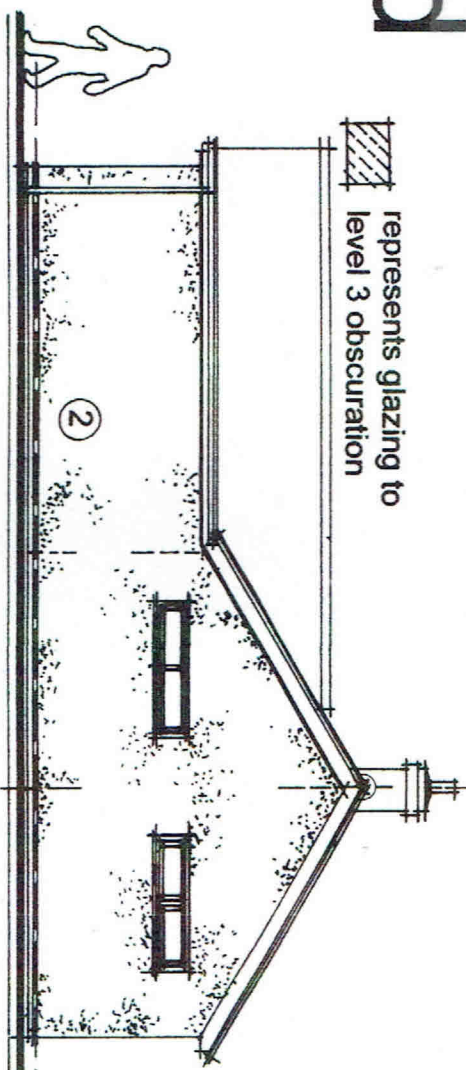

west elevation - 1:100 at A3

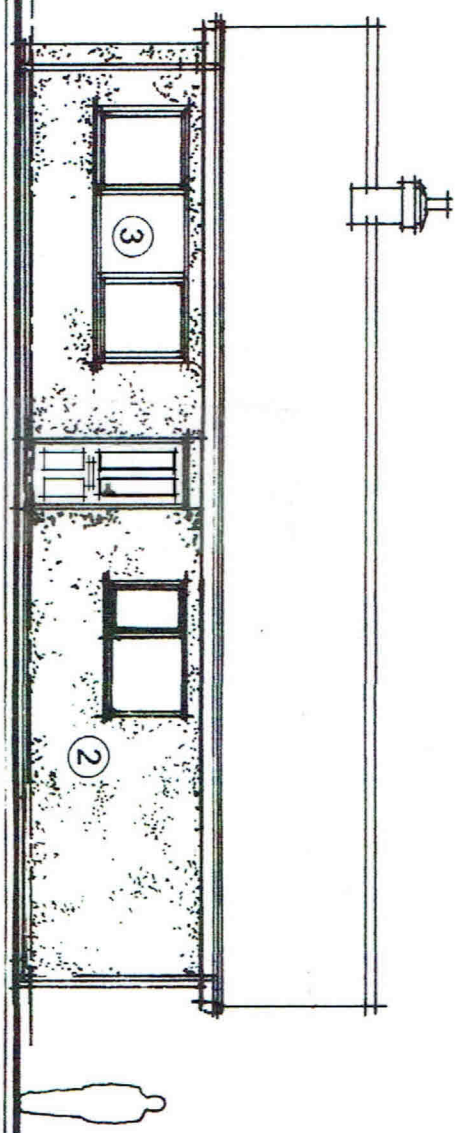

south elevation - 1:100 at A3

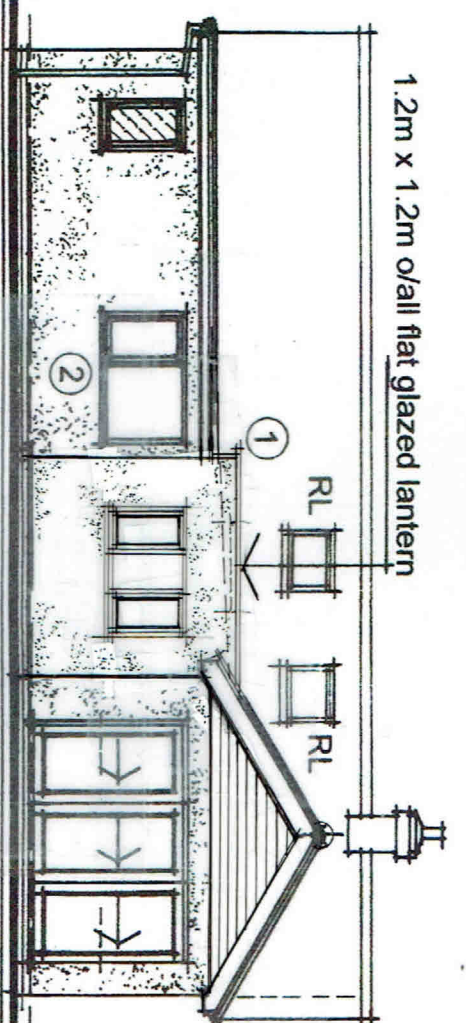

north elevation - 1:100 at A3

Revision A : proposed lantern profile amended to be flat.

All areas of cladding omitted in favour of a consistent render treatment finish.
IJB: 03 April 2022.

PROPOSED REAR GARDEN ROOM EXTENSION; CONVERSION OF EXISTING GARAGE including INTERNAL ALTERATIONS at:-
'WAYSIDE', TRENT LANE, SOUTH CLIFTON,
NOTTINGHAMSHIRE NG23 7AE.

Ian Butler - Architect.
Kingsmead Design Ltd.

for Mrs. Pippa Cox
PROPOSED GENERAL ARRANGEMENT
1:100 at A3
27.01.2022
Drg. No. KMD/TLSC/2022/A3/003 B

003 B

KINGSMead DESIGN
ARCHITECTURAL SERVICES