

This drawing is © copyright protected.
 All dimensions to be checked on site.
 All dimensions in millimetres.
 This drawing is for planning permission approval and is not to be used as working drawings.
 Dimensions to be checked on site before any work is put in hand or prefabricated

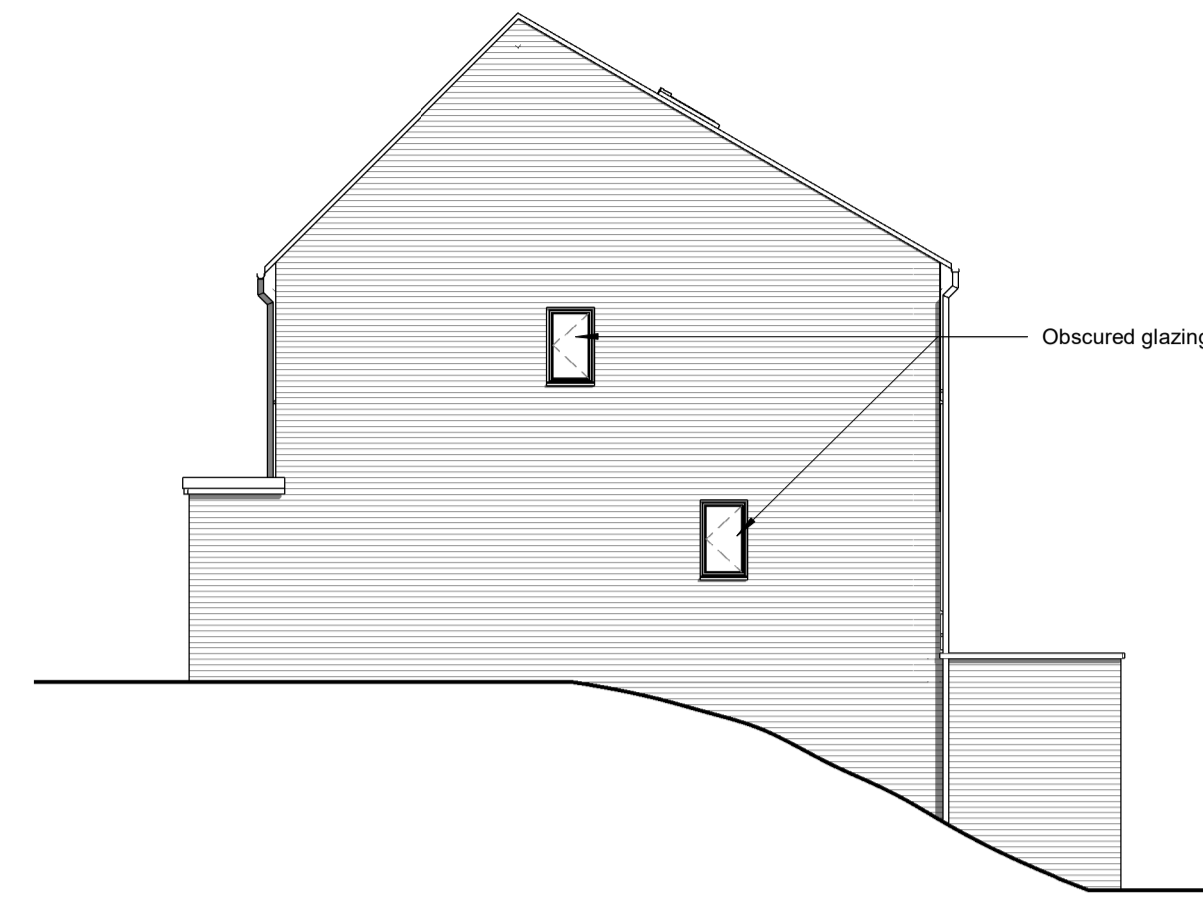

Proposed Front Elevation
 1 : 100



Proposed Side Elevation
 1 : 100

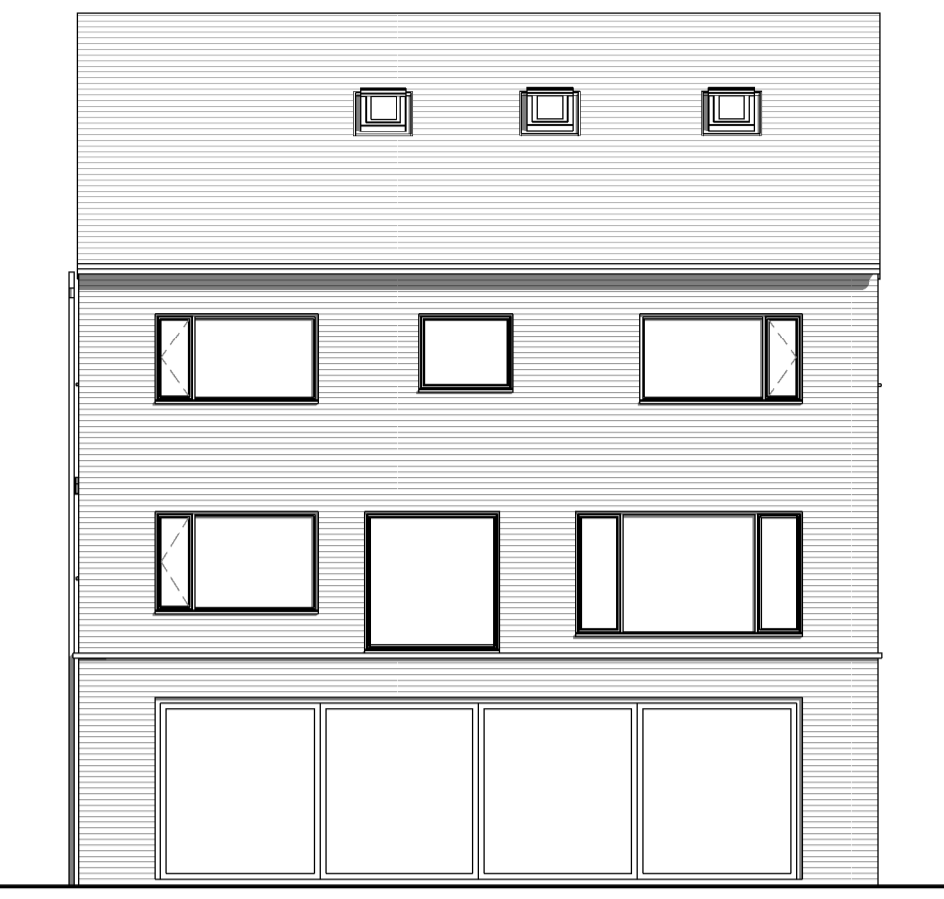

Proposed Rear Elevation
 1 : 100

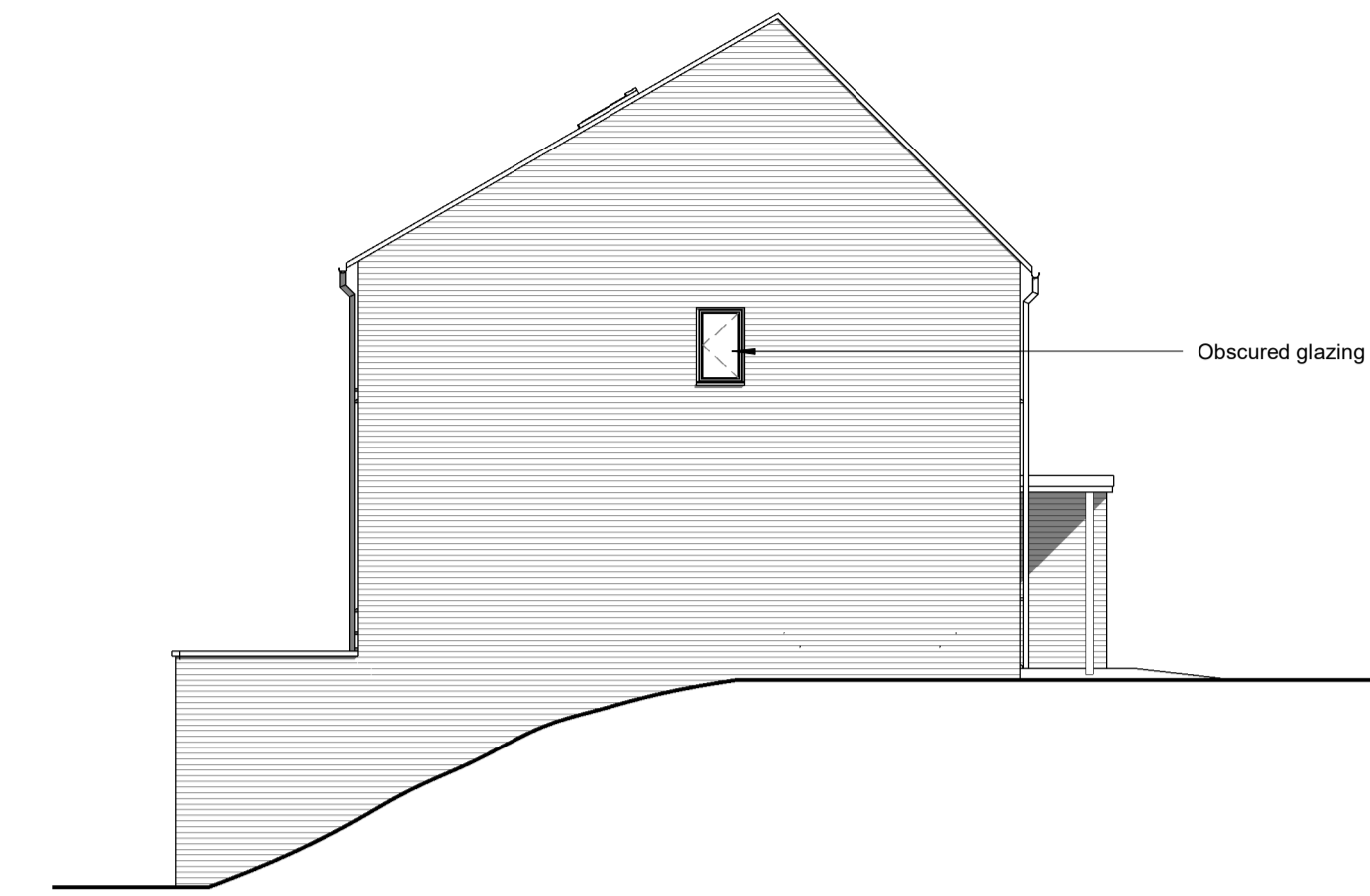

Proposed Side Elevation
 1 : 100

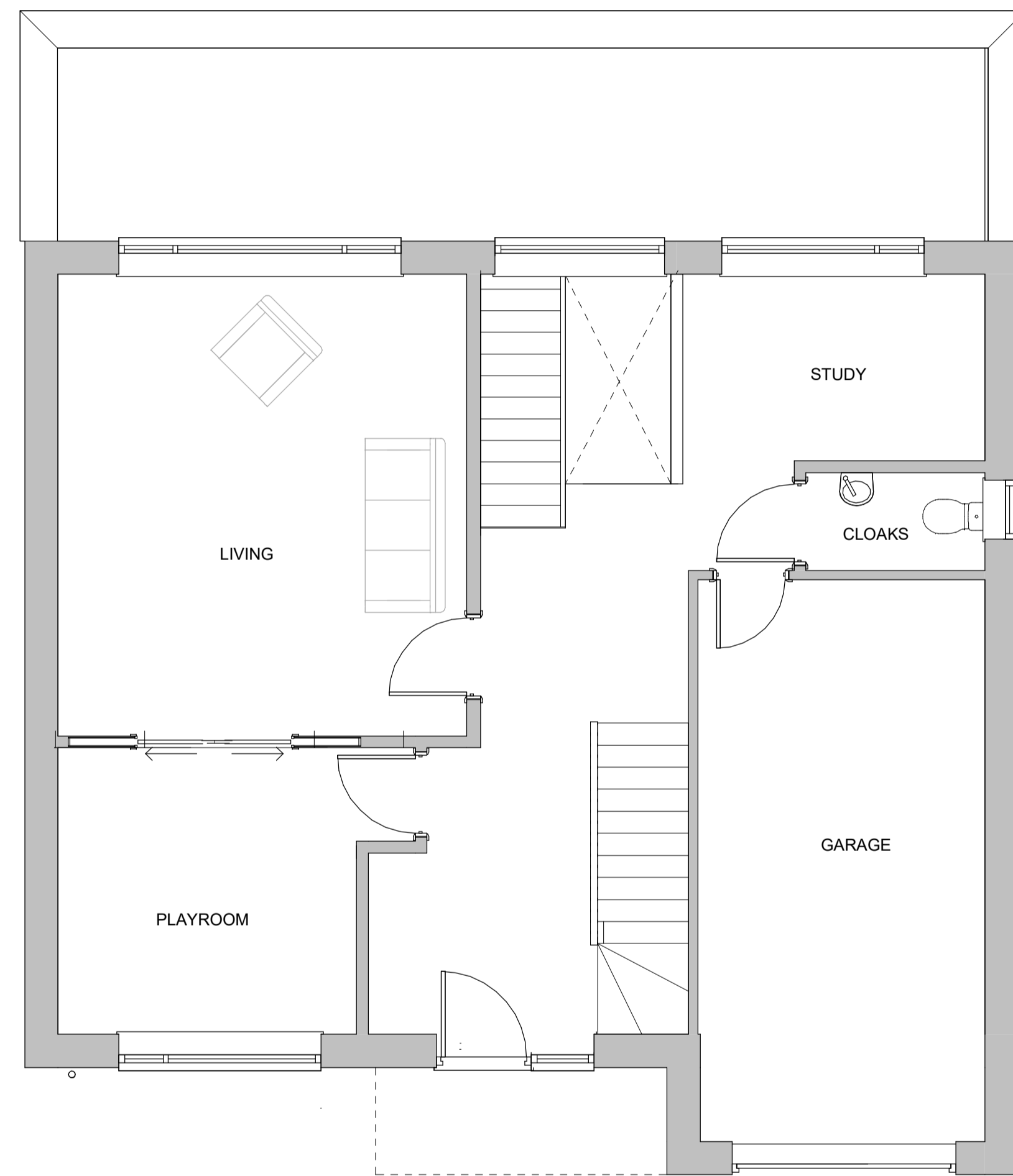

Proposed Ground Floor
 1 : 50

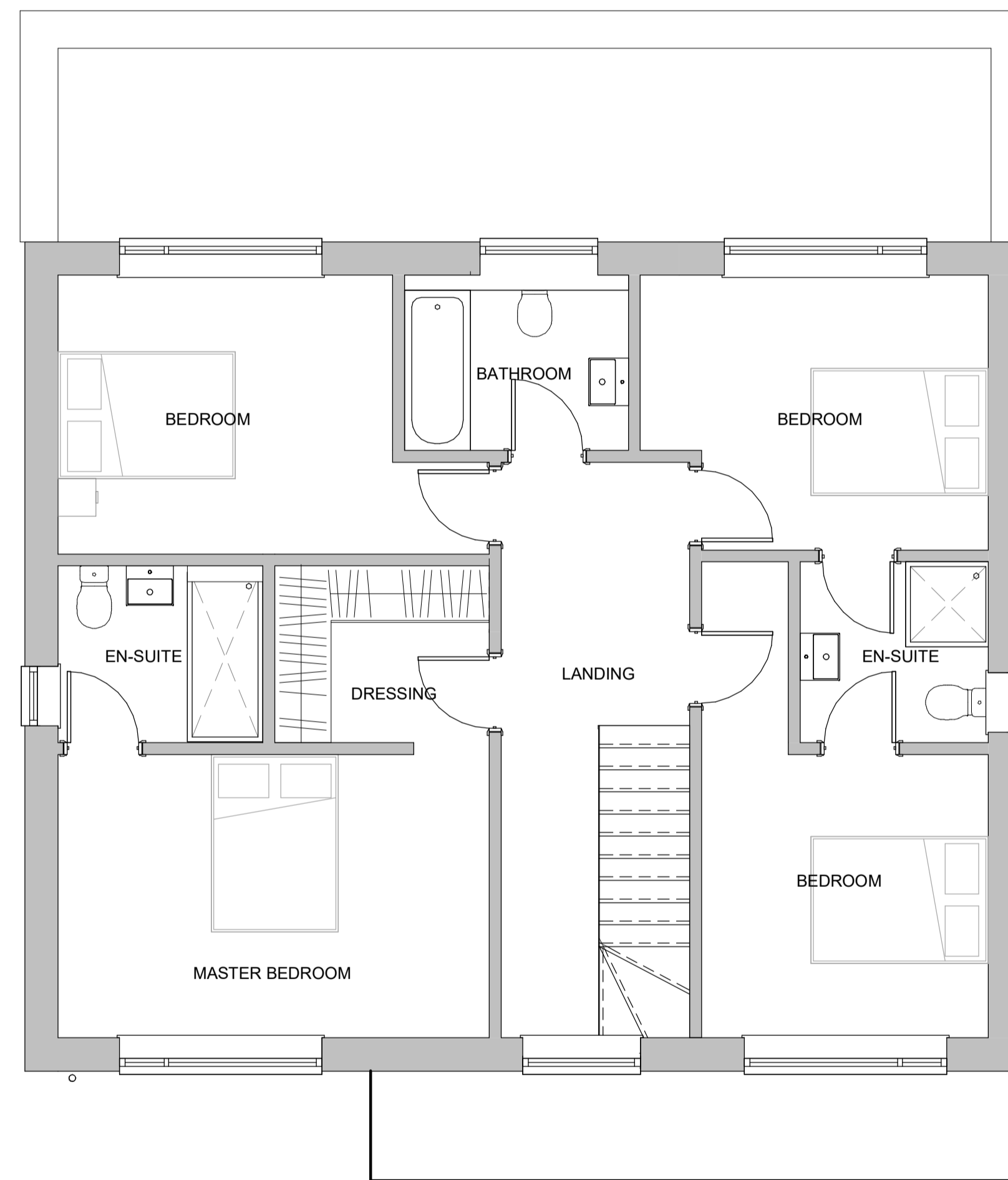

Proposed First Floor
 1 : 50

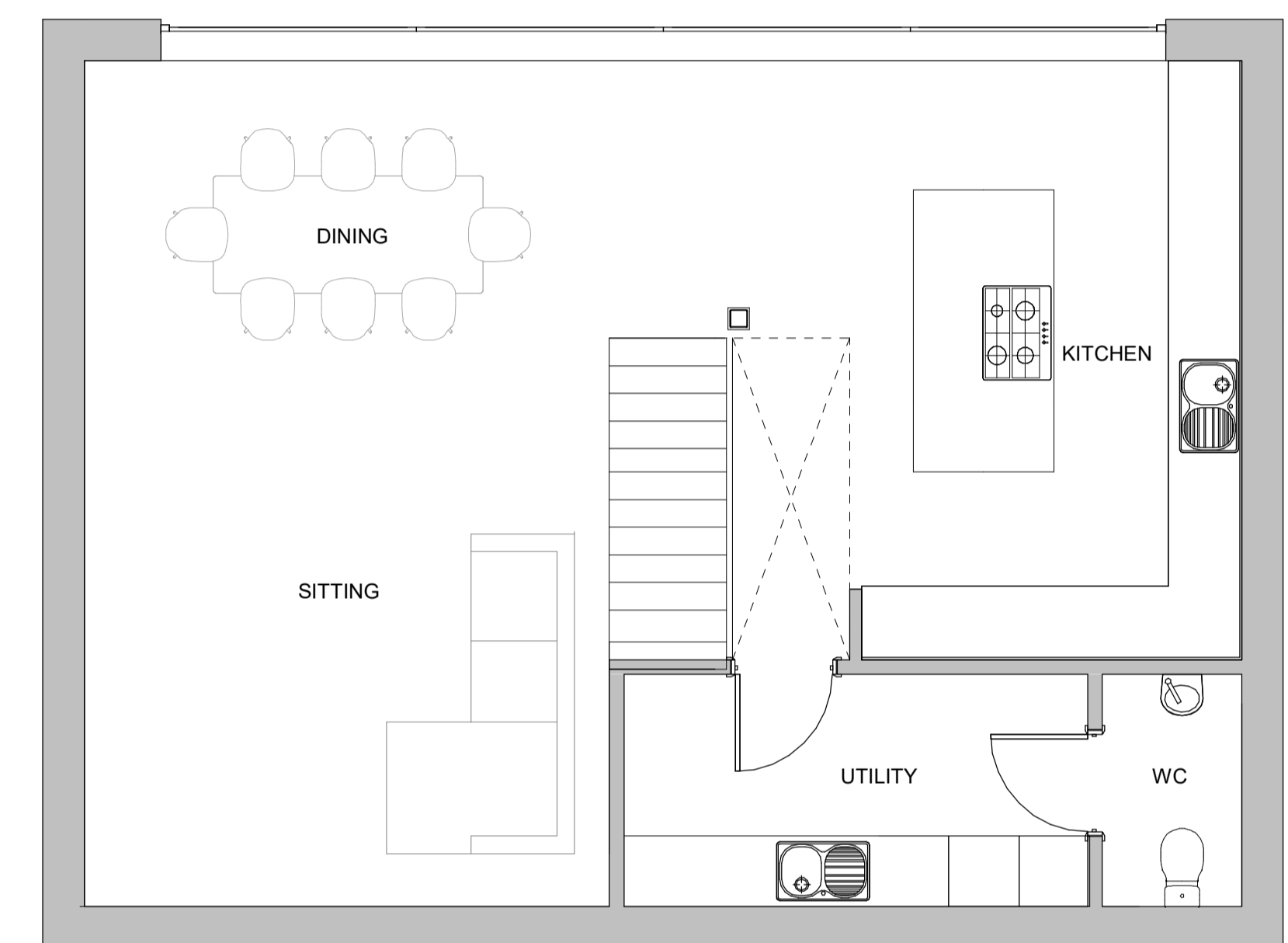

Proposed Lower Ground
 1 : 50

Revision Number	Revision Date	Revision Description	Issued by
B	20.10.21	Window 14 added	MR
A	06.04.20	Update following planners comments	MR

Revision Schedule

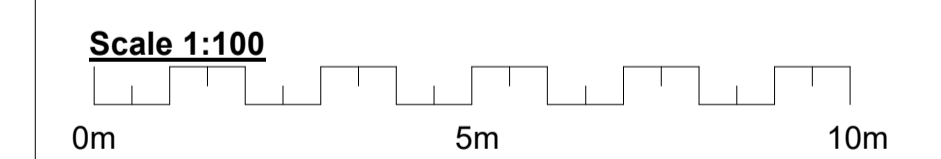
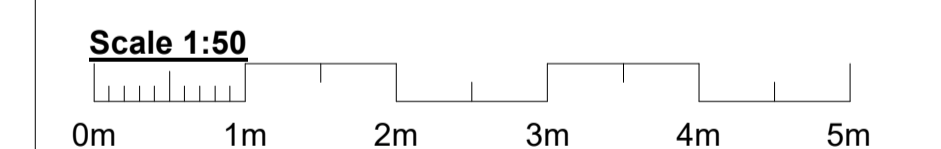

Project Number:	1701
Project Title:	Proposed Development of Stamford Road Weldon
Client(s):	Martyn Reed
Project Issue Date:	April 2021
Drawn By:	MJR
Checked By:	MJR
Drawing Number:	1701-01-B
Drawing Name:	Proposed Floor Plans
Sheet Print Stamp:	04/05/2023 13:46:14
Scale:	As indicated
Paper Size:	A1