

Roof finish to be single layer garden shed roofing felt laid on chipboard boarding.

External boarding to be stained black

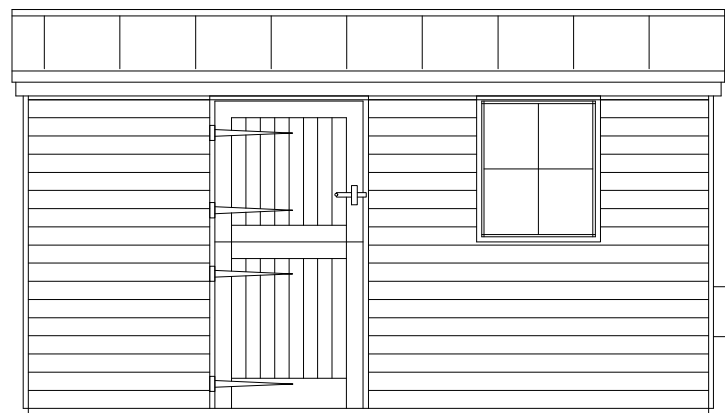

South Facing Elevation

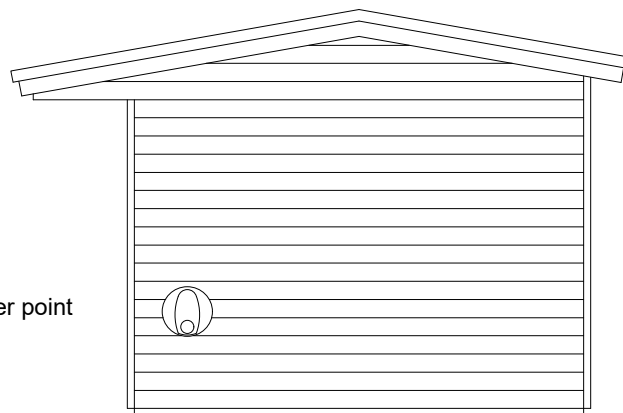

East Facing Elevation

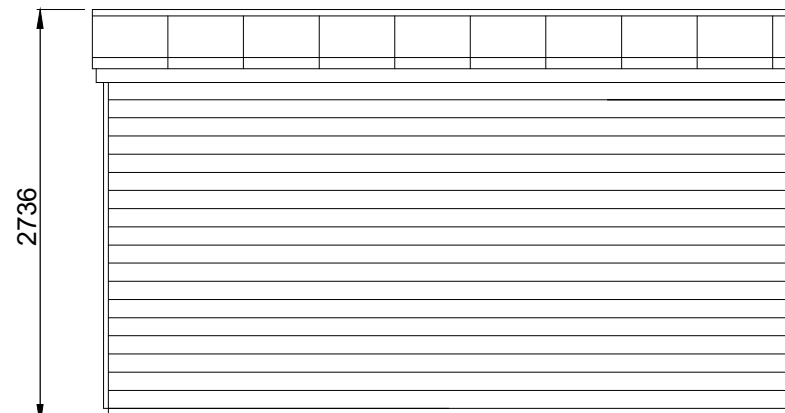

North Facing Elevation

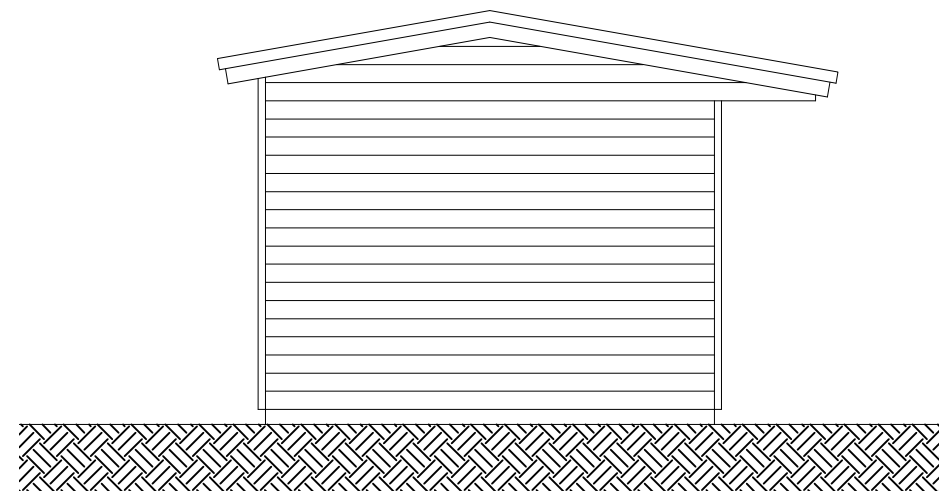

West Facing Elevation

External walls to be clad with featheredge boarding fixed to 47 x 100mm C16 timber studs.

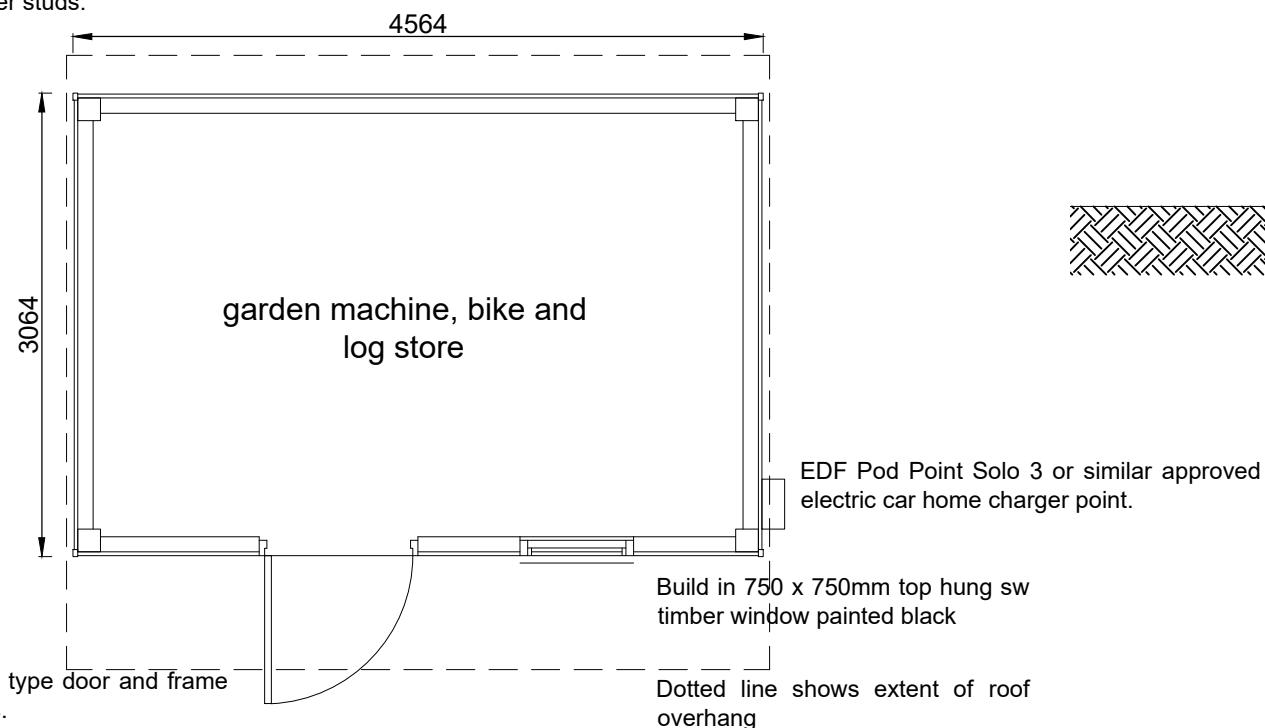

Proposed Layout Plan



PROJECT  
Lakehouse Farm.  
Finchingfield Road,  
Hempstead,  
CB10 2PR

CLIENT  
Humphrey Homes Ltd

DETAIL  
Proposed garden machine and  
bike store for  
Eastcott Barn

Alan Baker  
Architectural Services  
55, Back Road, Linton,  
Cambridge. CB21 4JF

01223 893516

DATE October 2022	DRAWN BY Alan Baker
SCALE 1 : 50 at A3	CHECKED BY
DRAWING NO. 2021/221 - 04	REVISION