

Client Approved
Signature.....
Date.....

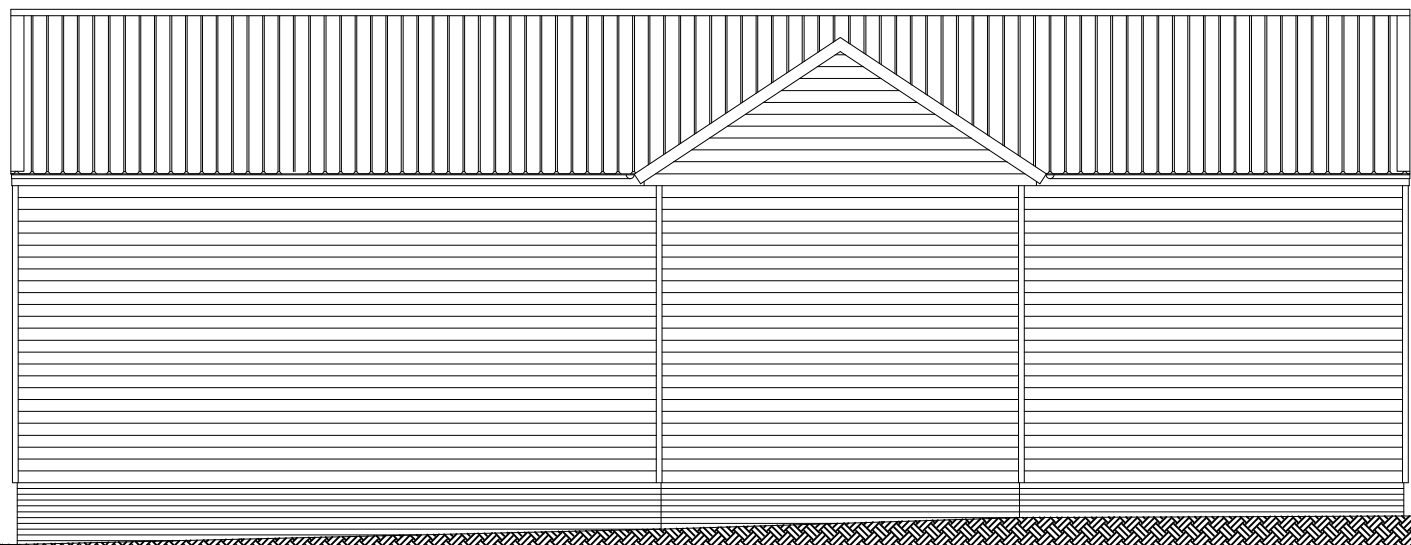

EXISTING FRONT (east facing) ELEVATION

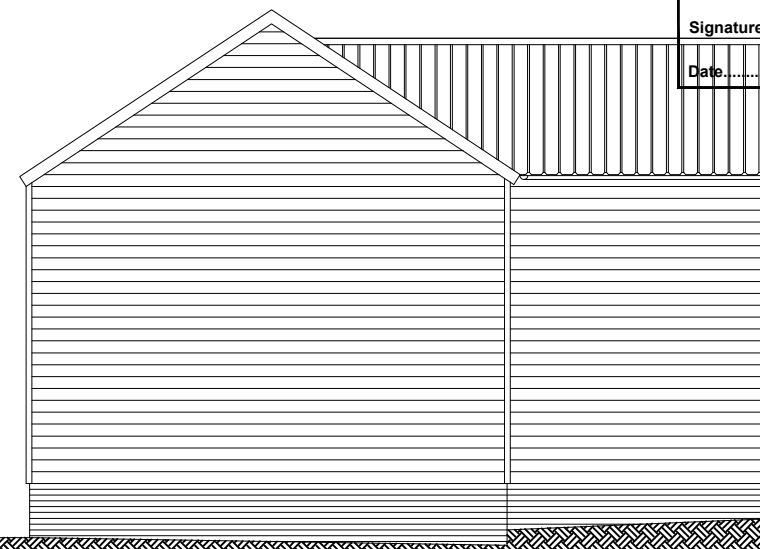

EXISTING SIDE (south facing) ELEVATION

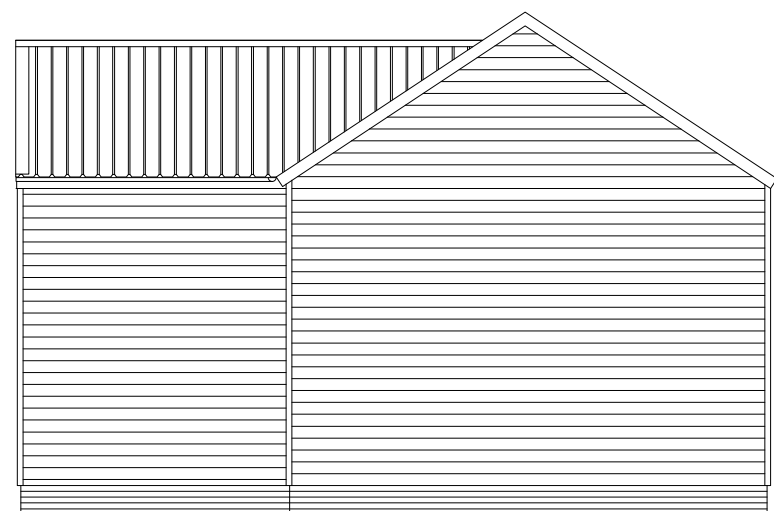

EXISTING SIDE (north facing) ELEVATION

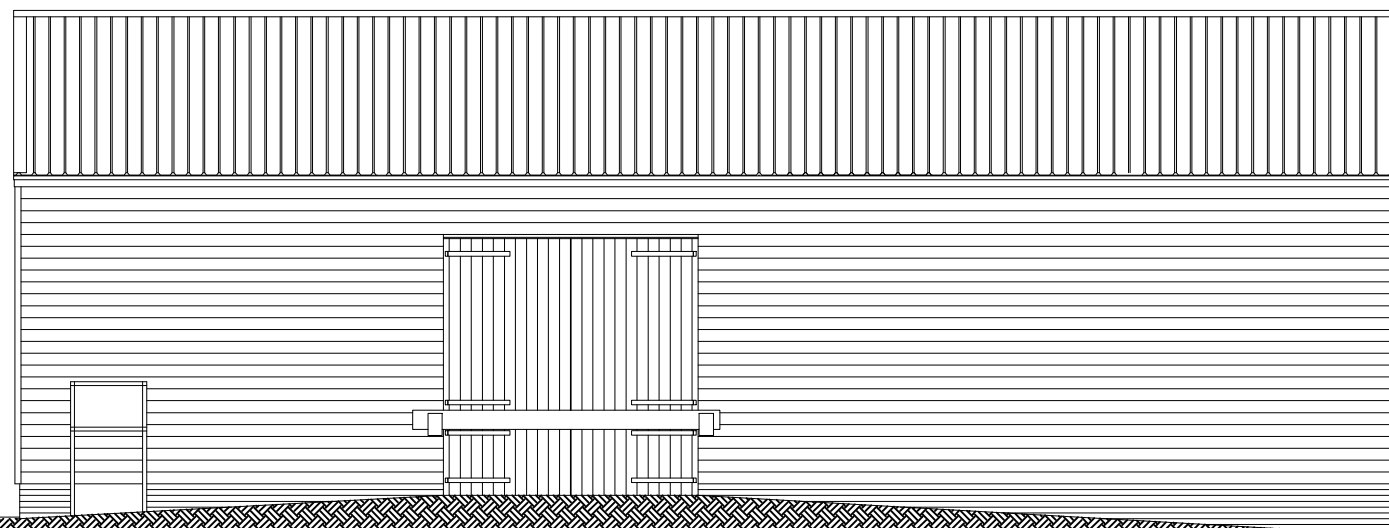

EXISTING REAR (west facing) ELEVATION

Existing external finishes:-

Roof cladding is industrial profiled metal sheeting coloured green.

External wall cladding is horizontal feather-edge boarding stained black

Exposed brickwork is Olde Essex Multi red brick laid in Flemish Bond with a sharp sand mortar

PROJECT
Proposed barn conversion at
Lakehouse Farm,
Finchingfield Road,
Hempstead, CB10 2PR

CLIENT
Humphrey Homes Ltd

DETAIL
Existing Elevations of
Eastcott Barn

Alan Baker
Architectural Services
55, Back Road, Linton,
Cambridge. CB21 4JF

01223 893516

DATE May 2021	DRAWN BY Alan Baker
SCALE 1 : 100 at A3	CHECKED BY
DRAWING NO. 2021/231 - 08	REVISION

