

Client Approved
 Signature.....
 Date.....

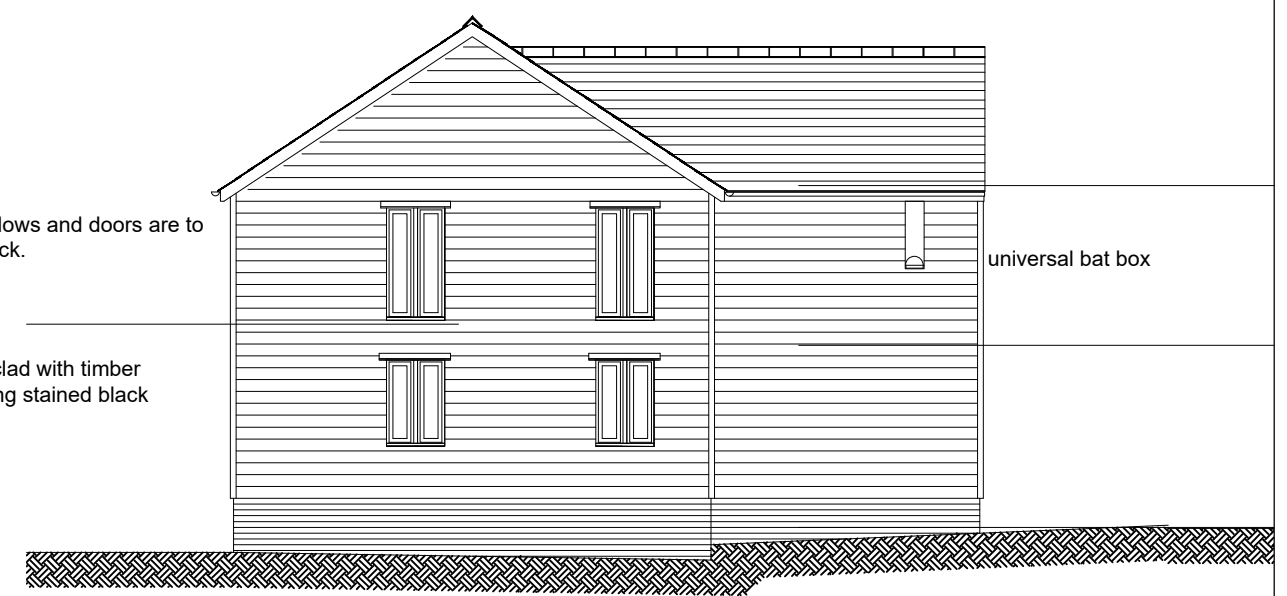

PROPOSED FRONT (east facing) ELEVATION



PROPOSED SIDE (south facing) ELEVATION

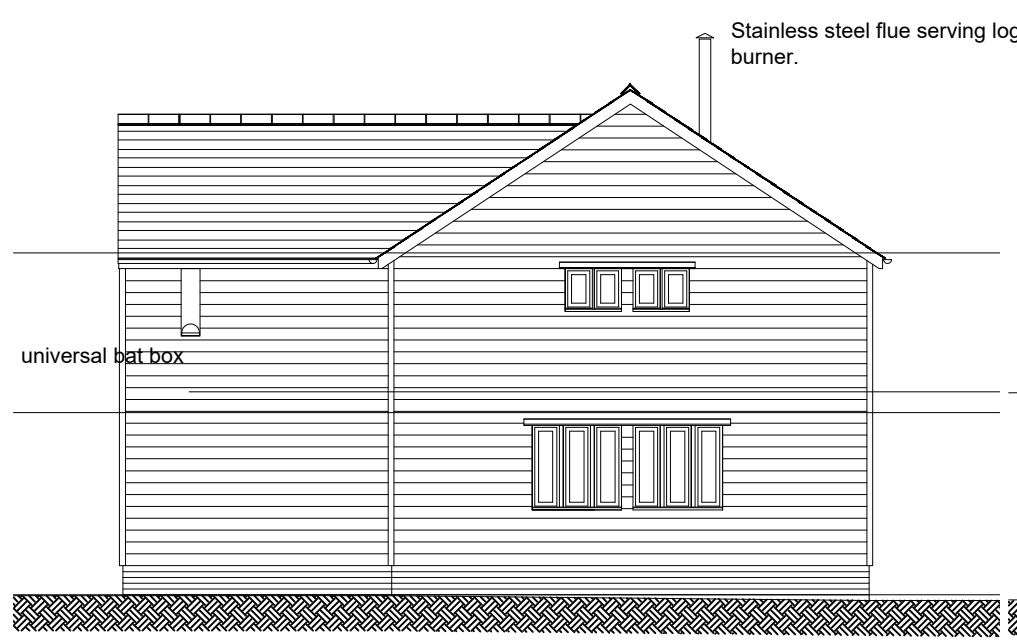

PROPOSED SIDE (north facing) ELEVATION

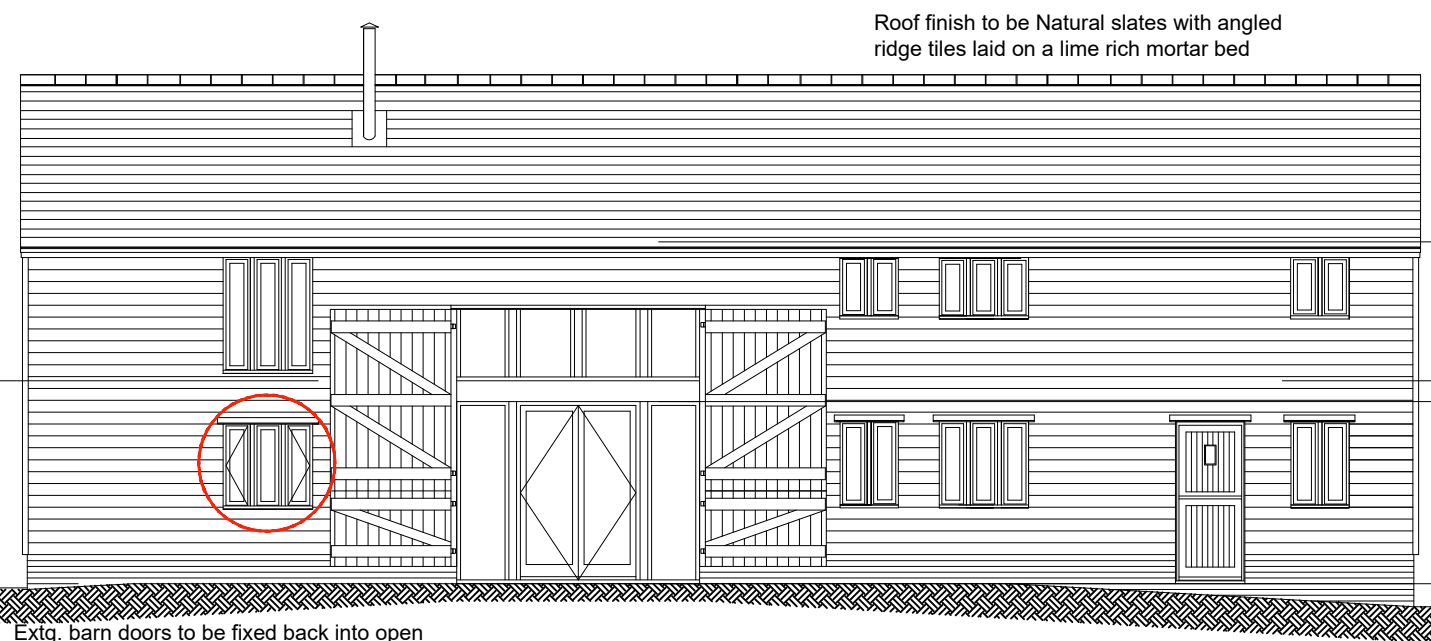

PROPOSED REAR (west facing) ELEVATION

Form opening in extg. external wall and install new 1150 x 1100mm sw timber window to be stained black with Code 4 lead covered Pentice board over.

Rev. A - Windows added to rear elevation - 01.02.2023

Eastcott Barn

PROJECT
 Proposed barn conversions at Lakehouse Farm, Finchingfield Road, Hempstead, CB10 2PR

CLIENT
 Humphrey Homes Ltd

DETAIL
 Proposed Elevations for Eastcott Barn

Alan Baker
 Architectural Services
 55, Back Road, Linton, Cambridge. CB21 4JF
 01223 893516

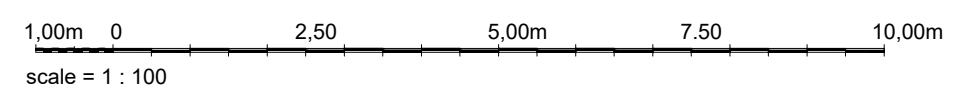

DATE May 2021	DRAWN BY Alan Baker
SCALE 1 : 100 at A3	CHECKED BY
DRAWING NO. 2021/231 - 06	REVISION A