

Client Approved
 Signature.....
 Date.....

Existing barn doors to be fixed back in the open position

Glazed screen infill to opening to be set back from wall of barn

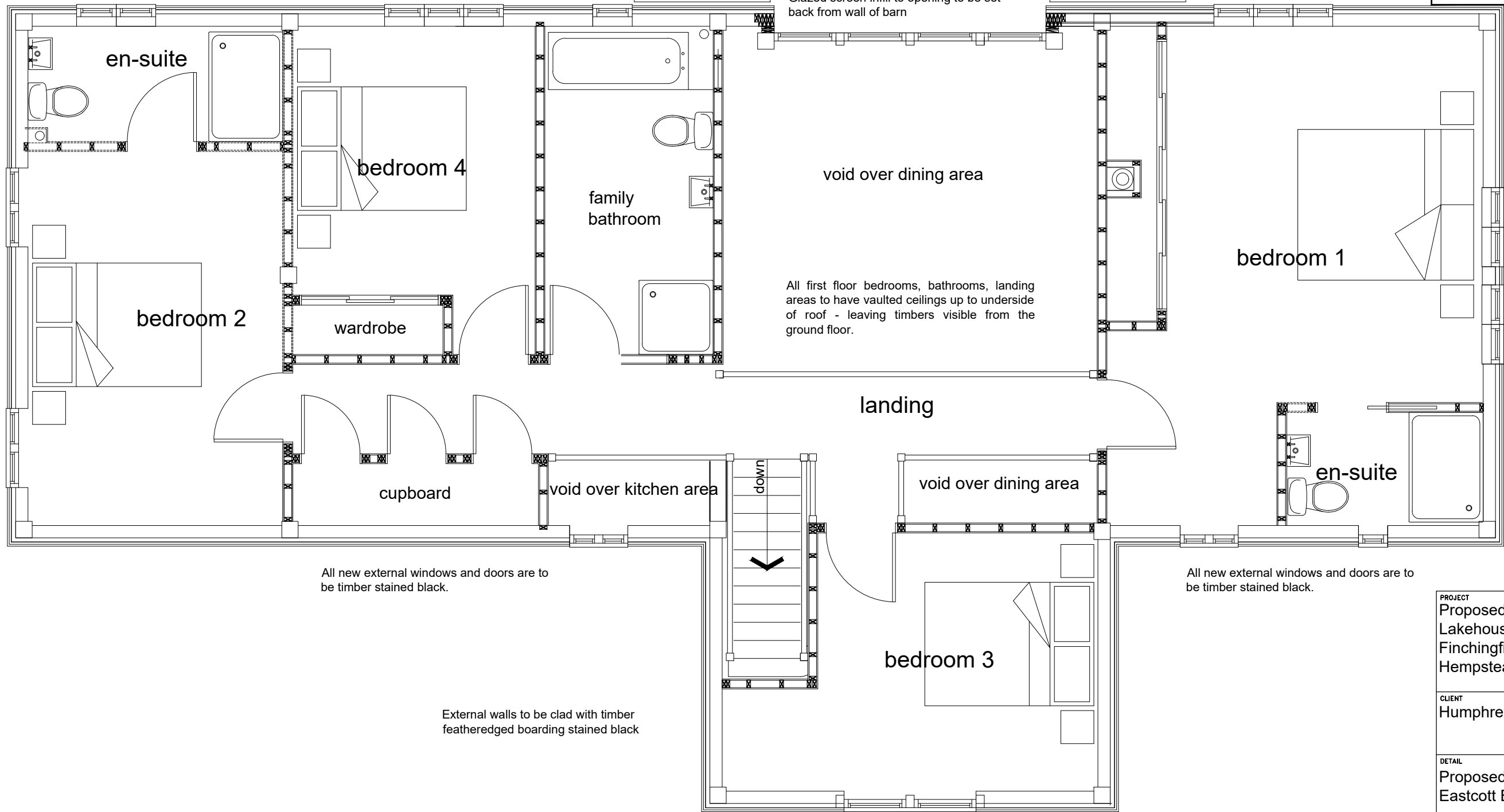

All first floor bedrooms, bathrooms, landing areas to have vaulted ceilings up to underside of roof - leaving timbers visible from the ground floor.

All new external windows and doors are to be timber stained black.

All new external windows and doors are to be timber stained black.

External walls to be clad with timber featheredged boarding stained black

PROJECT
 Proposed barn conversion at Lakehouse Farm, Finchingfield Road, Hempstead, CB10 2PR

CLIENT
 Humphrey Homes Ltd

DETAIL
 Proposed First Floor Layout for Eastcott Barn

Alan Baker
 Architectural Services
 55, Back Road, Linton, Cambridge. CB21 4JF
 01223 893516

DATE May 2021	DRAWN BY Alan Baker
SCALE 1 : 50 at A3	CHECKED BY
DRAWING NO. 2021/231 - 05	REVISION

