

**Client Approved**

Signature.....

Date.....



All new external windows and doors are to be timber stained black.

External walls to be clad with timber featheredged boarding stained black



universal bat box

PROPOSED FRONT (east facing) ELEVATION

PROPOSED SIDE (south facing) ELEVATION

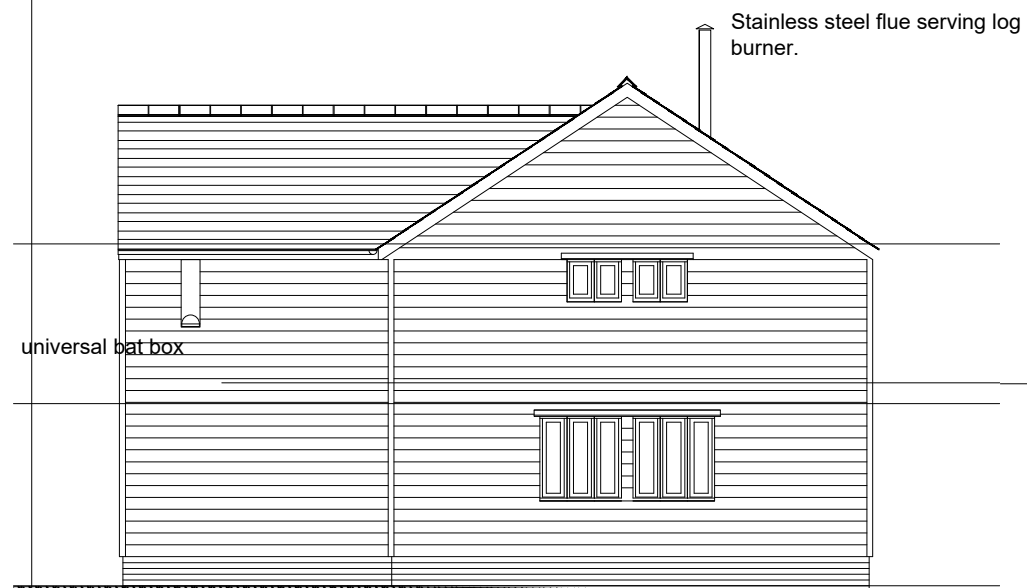

Stainless steel flue serving log burner.

universal bat box

PROPOSED SIDE (north facing) ELEVATION



Extg. barn doors to be fixed back into open position

PROPOSED REAR (west facing) ELEVATION

Roof finish to be Natural slates with angled ridge tiles laid on a lime rich mortar bed

PROJECT  
Proposed barn conversions at  
Lakehouse Farm,  
Finchingfield Road,  
Hempstead, CB10 2PR

CLIENT  
Humphrey Homes Ltd

DETAIL  
Proposed Elevations for  
Eastcott Barn

Alan Baker  
Architectural Services  
55, Back Road, Linton,  
Cambridge. CB21 4JF

01223 893516

DATE May 2021	DRAWN BY Alan Baker
SCALE 1 : 100 at A3	CHECKED BY
DRAWING NO. 2021/231 - 06	REVISION

1,00m 0 2,50 5,00m 7,50 10,00m

scale = 1 : 100