

DO NOT SCALE. VERIFY ALL MEASUREMENTS ON SITE. ANY VARIATIONS OR DISCREPANCY TO BE NOTIFIED.

Client Approved
Signature.....
Date.....

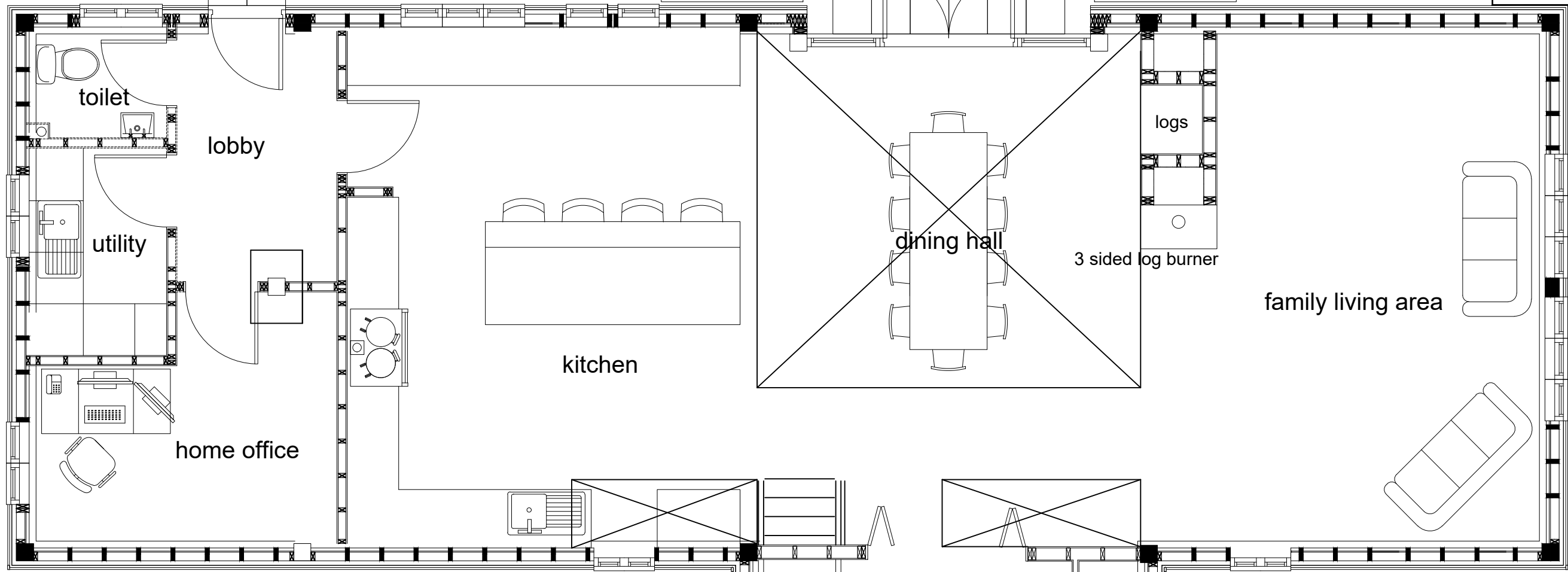

All new external windows and doors are to be timber stained black.

External walls to be clad with timber featheredged boarding stained black

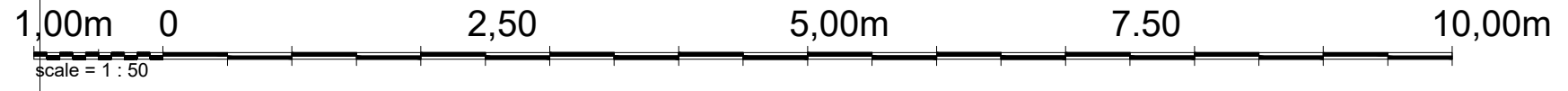
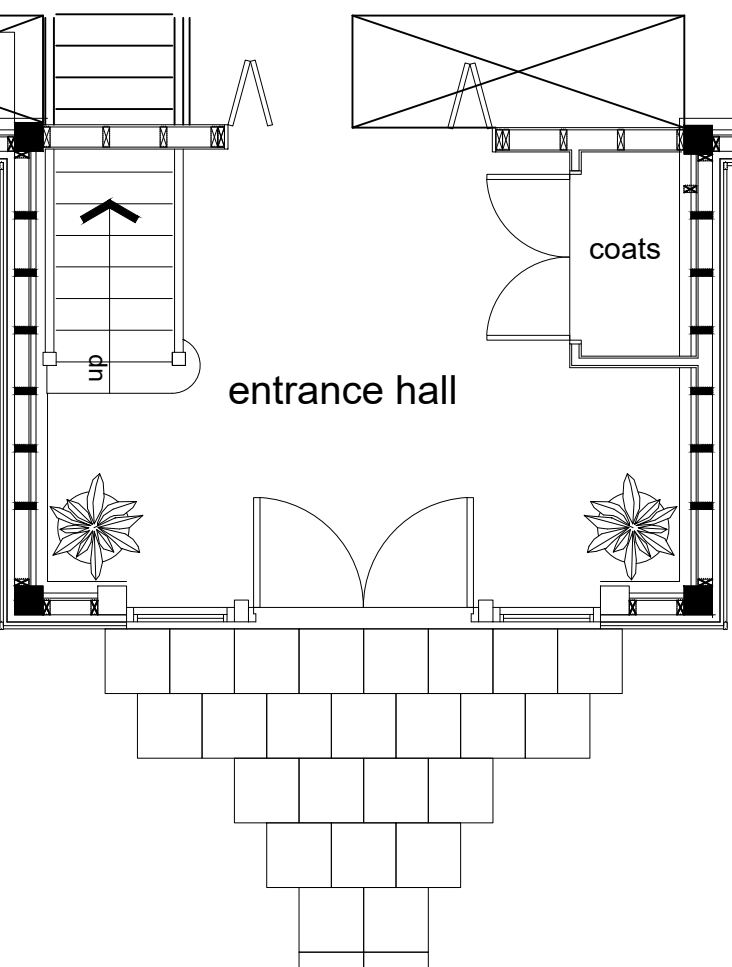

PROJECT Proposed barn conversions at Lakehouse Farm, Finchingfield Road, Hempstead, CB10 2PR	
CLIENT Humphrey Homes Ltd	
DETAIL Proposed Ground Floor Layout for Eastcott Barn	
Alan Baker Architectural Services 55, Back Road, Linton, Cambridge. CB21 4JF 01223 893516	
DATE May 2021	DRAWN BY Alan Baker
SCALE 1 : 50 at A3	CHECKED BY
DRAWING NO. 2021/231 - 04	REVISION