

Existing front (east facing) elevation

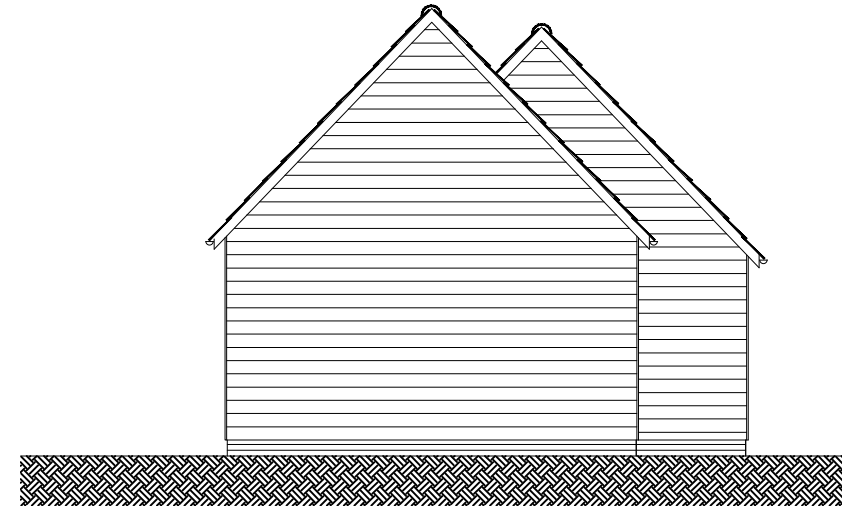

Existing side (north facing) elevation.

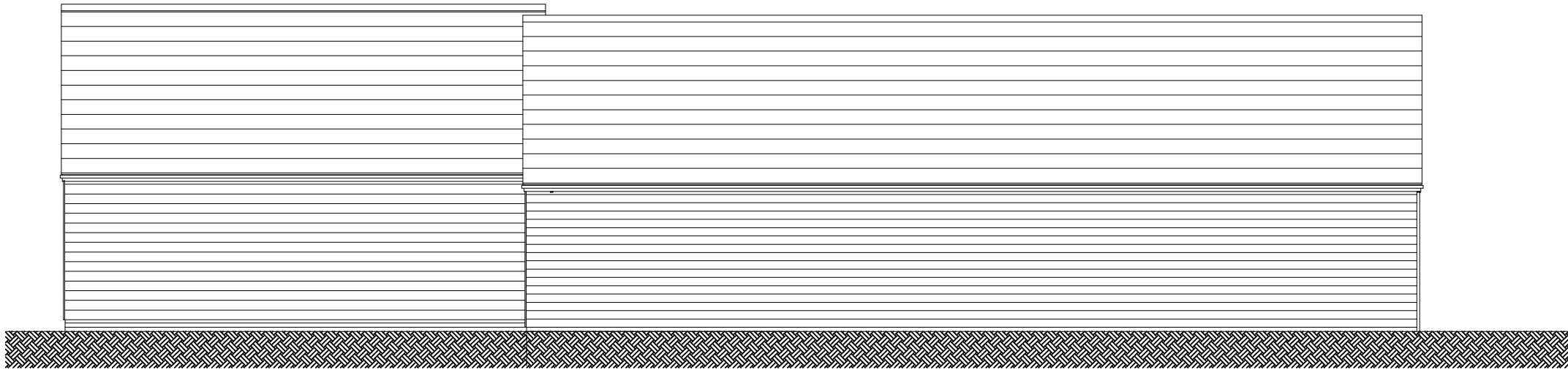

Existing rear (west facing) elevation

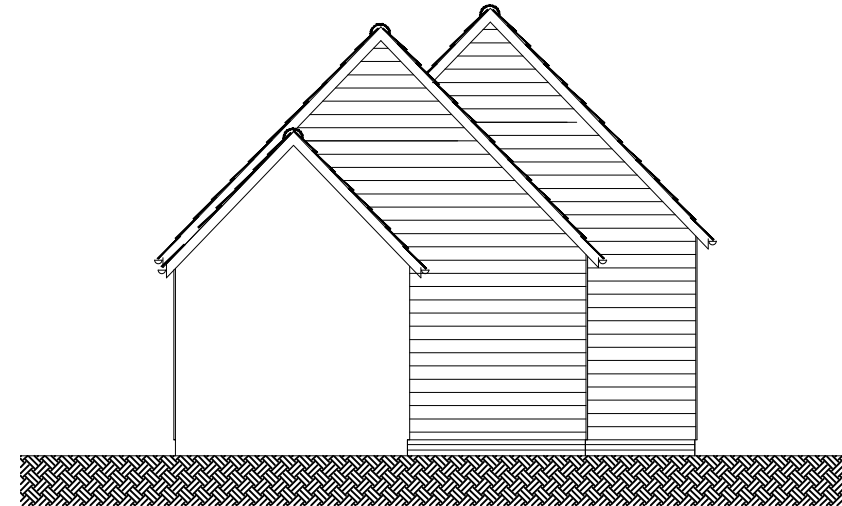

Existing side (south facing) elevation

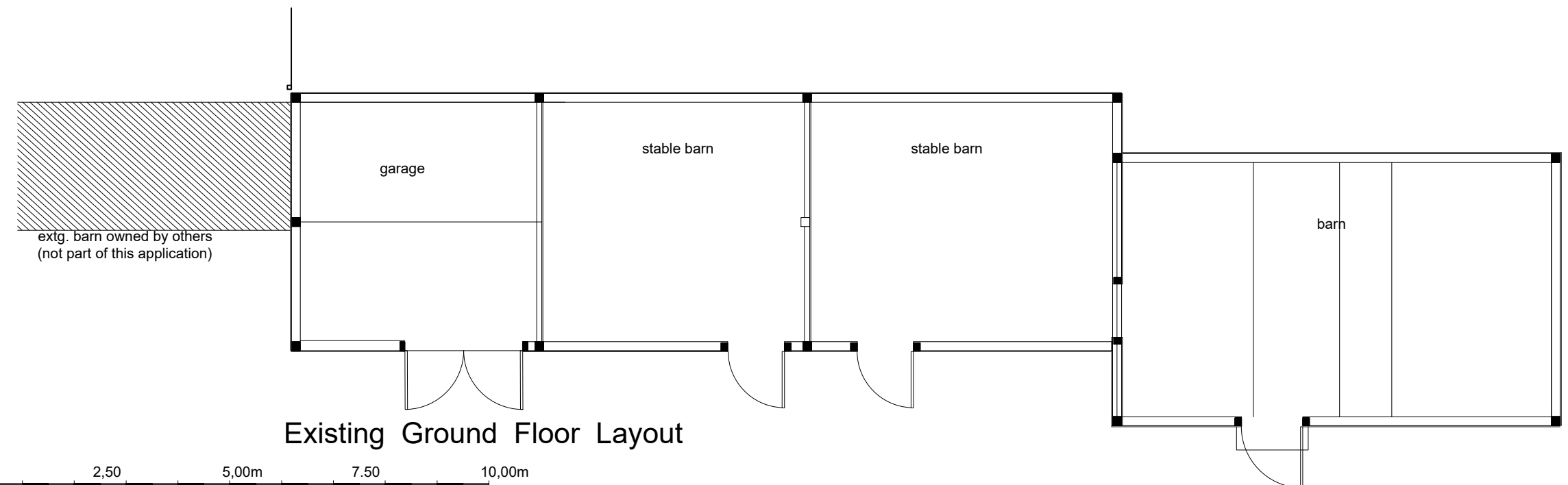

Existing Ground Floor Layout

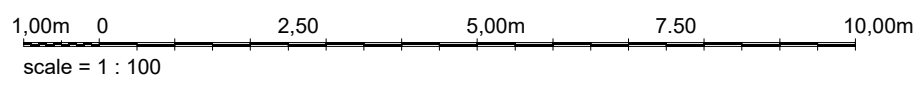

PROJECT  
Proposed barn conversions at  
Lakehouse Farm,  
Finchingfield Road,  
Hempstead, CB10 2PR

CLIENT  
Humphrey Homes Ltd

DETAIL  
Existing Floor Layout and  
Elevations for  
Hunters Barn

**Alan Baker**  
Architectural Services  
55, Back Road, Linton,  
Cambridge. CB21 4JF  
  
01223 893516

DATE May 2021	DRAWN BY Alan Baker
SCALE 1 : 100 at A3	CHECKED BY
DRAWING NO. 2021/231 - 06	REVISION