

Existing front (north facing) elevation

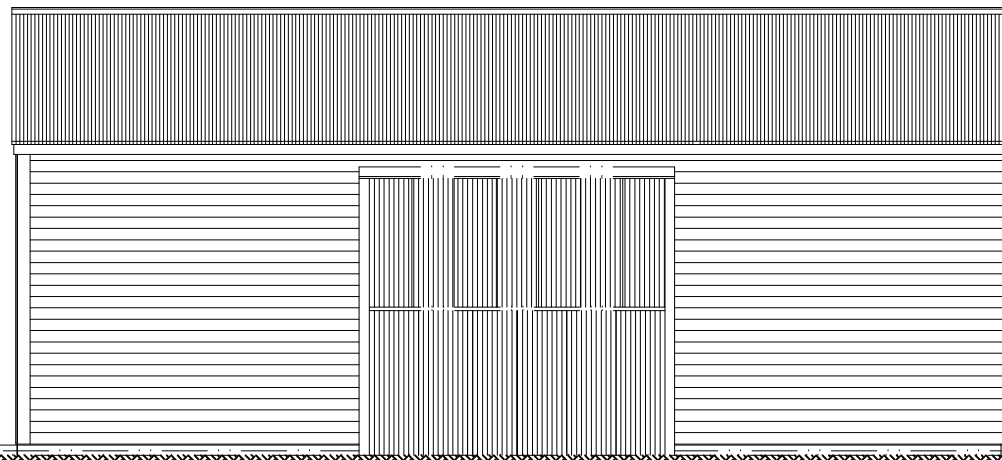

Existing side (west facing) elevation.



Existing rear (south facing) elevation



Existing side (east facing) elevation

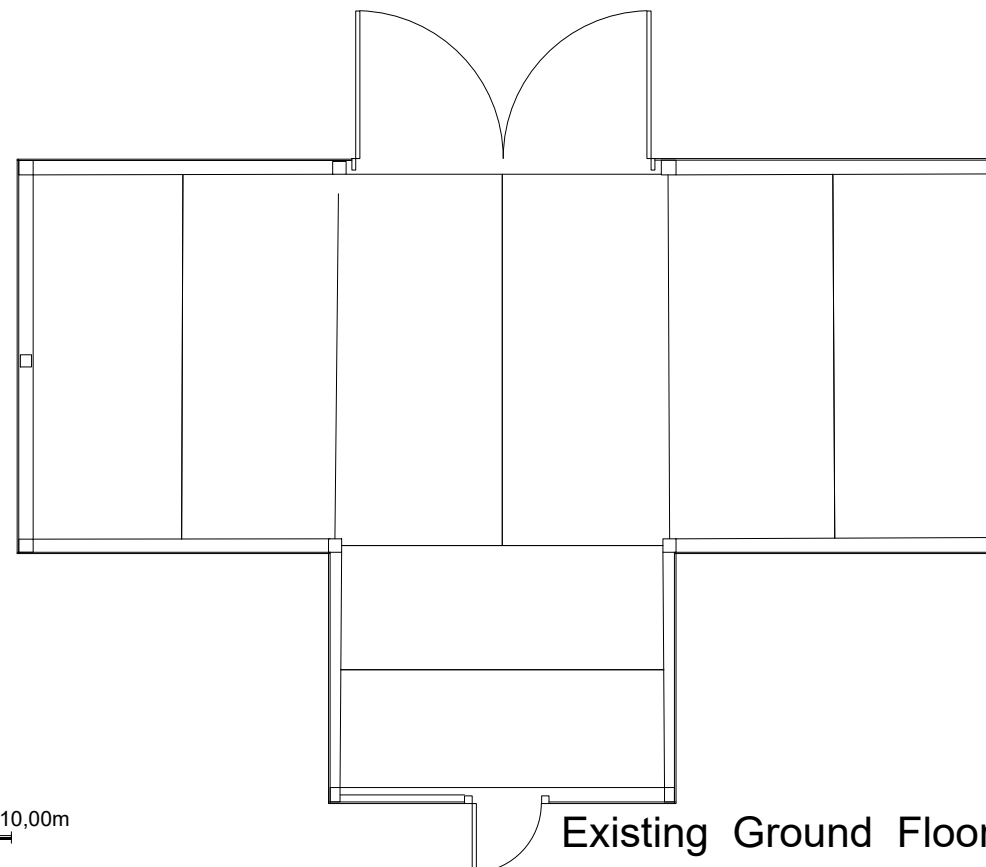

Existing Ground Floor Layout

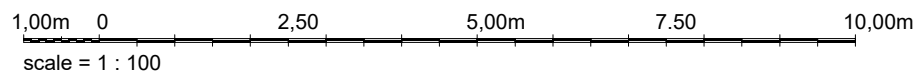

Grove Barn

PROJECT
Proposed barn conversion at
Lakehouse Farm,
Finchingfield Road,
Hempstead, CB10 2PR

CLIENT
Humphrey Homes Ltd

DETAIL
Existing Floor Layout and
Elevations for
Grove Barn

Alan Baker
Architectural Services
55, Back Road, Linton,
Cambridge. CB21 4JF

01223 893516

DATE
May 2021

DRAWN BY
Alan Baker

SCALE
1 : 100 at A3

CHECKED BY

DRAWING NO.
2021/231 - 04

REVISION