

existing ground floor plan

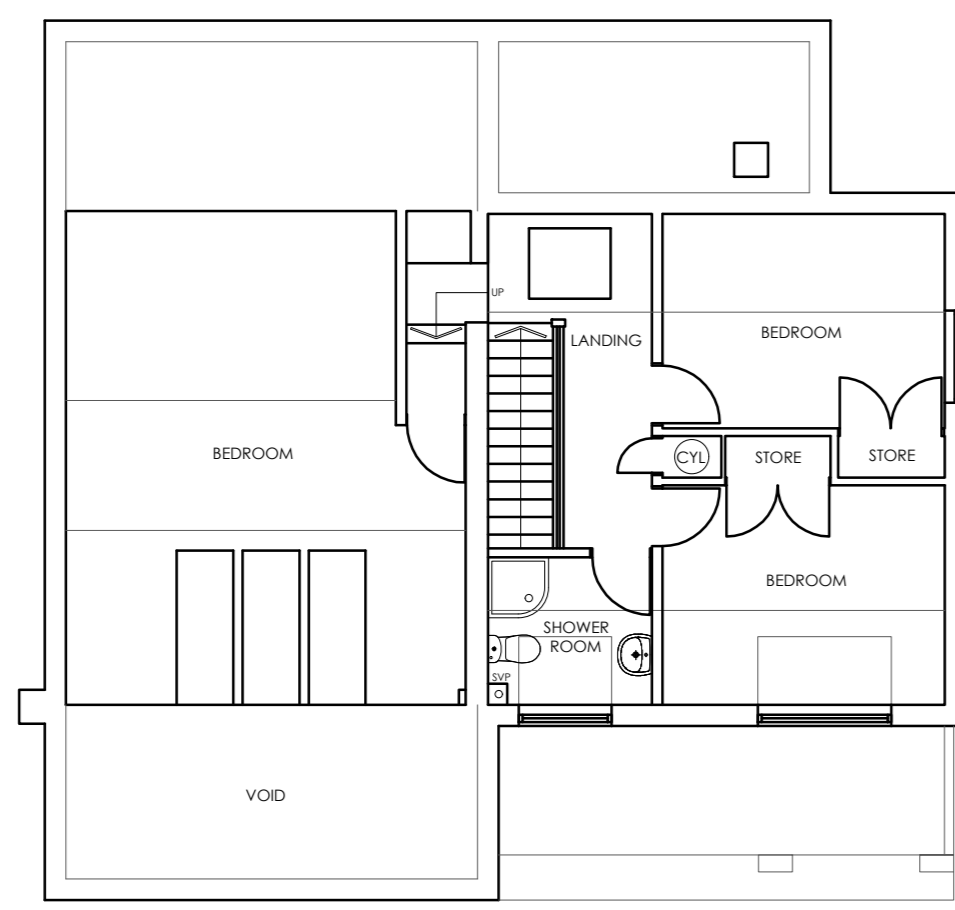

existing first floor plan

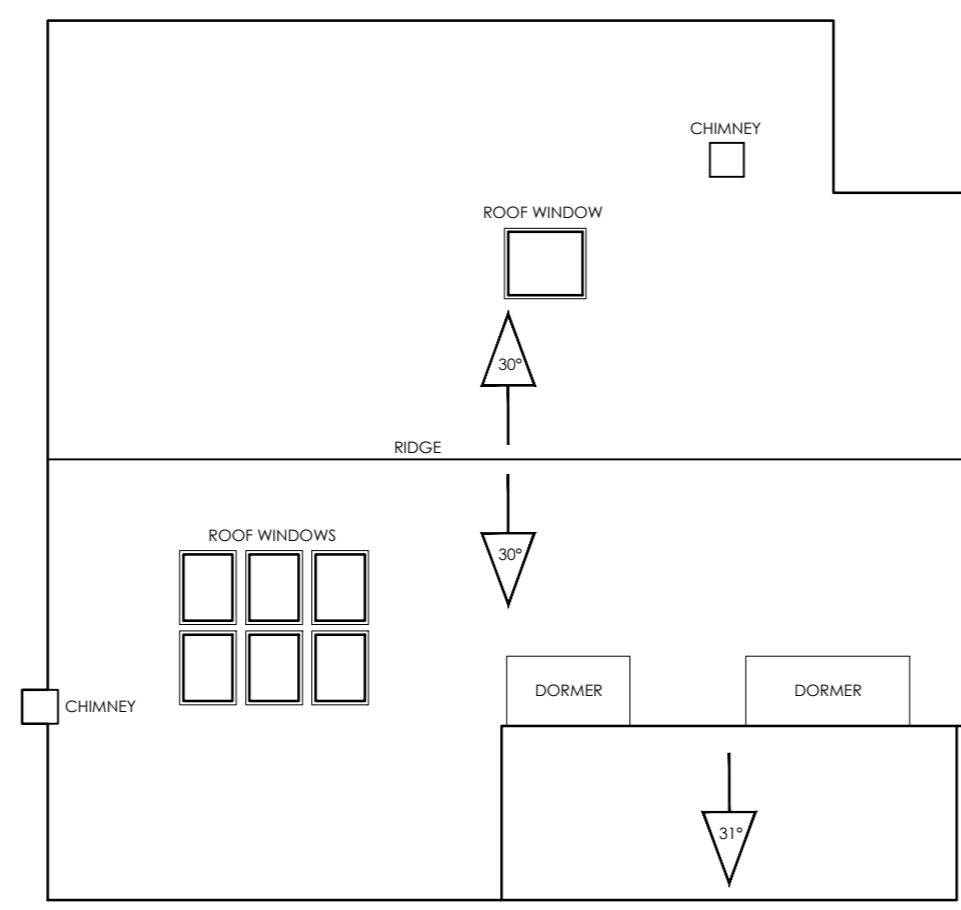

existing roof plan



existing front elevation

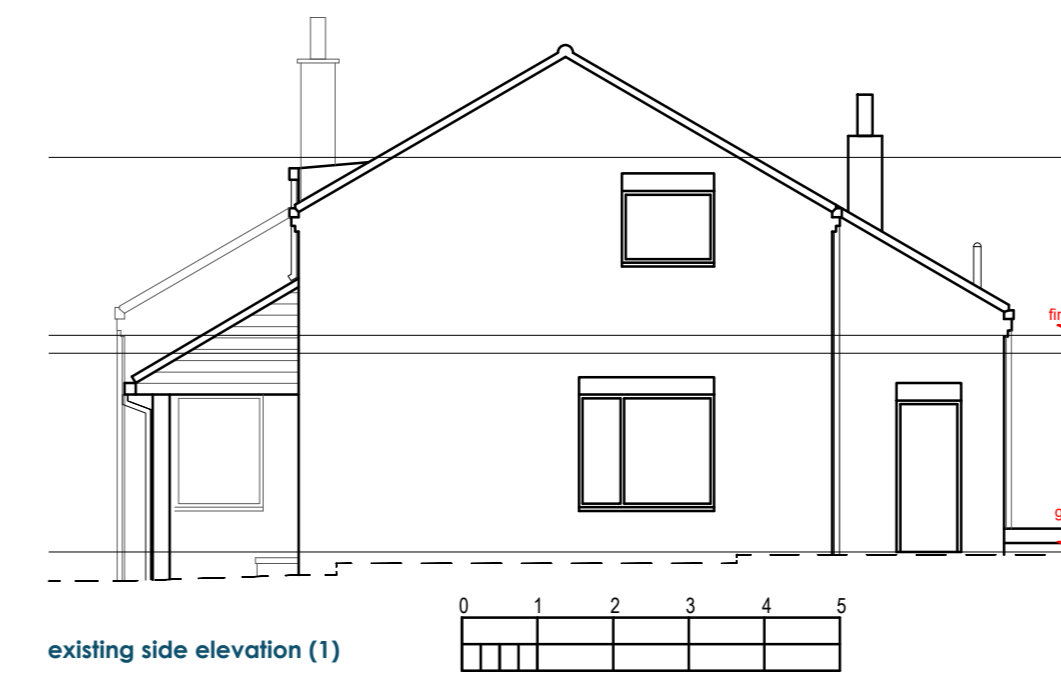

existing side elevation (1)

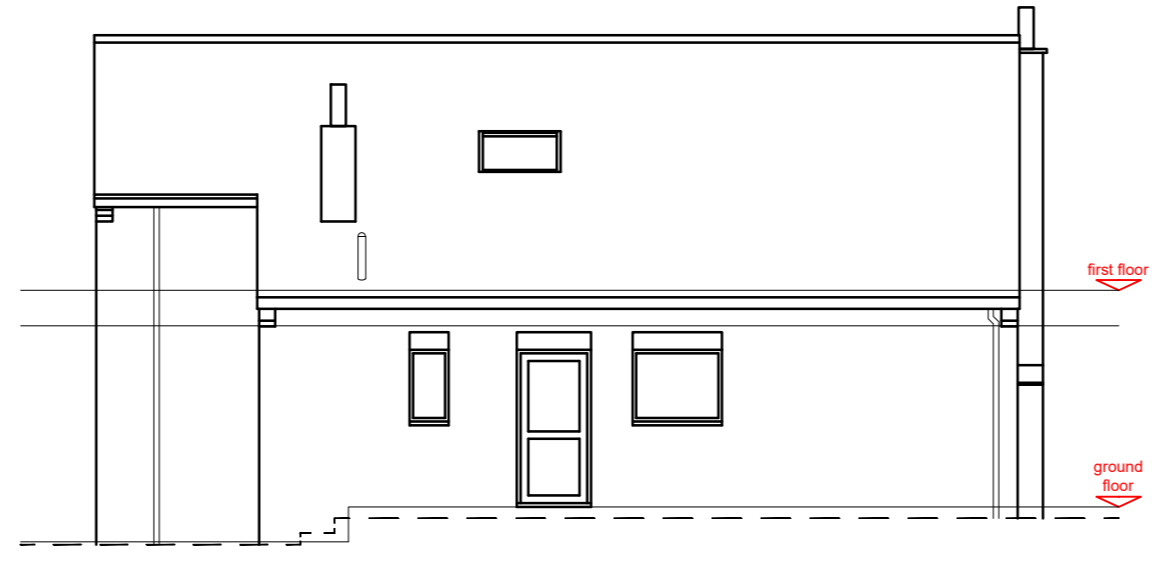

existing rear elevation



existing section / side elevation (2)



proposed section

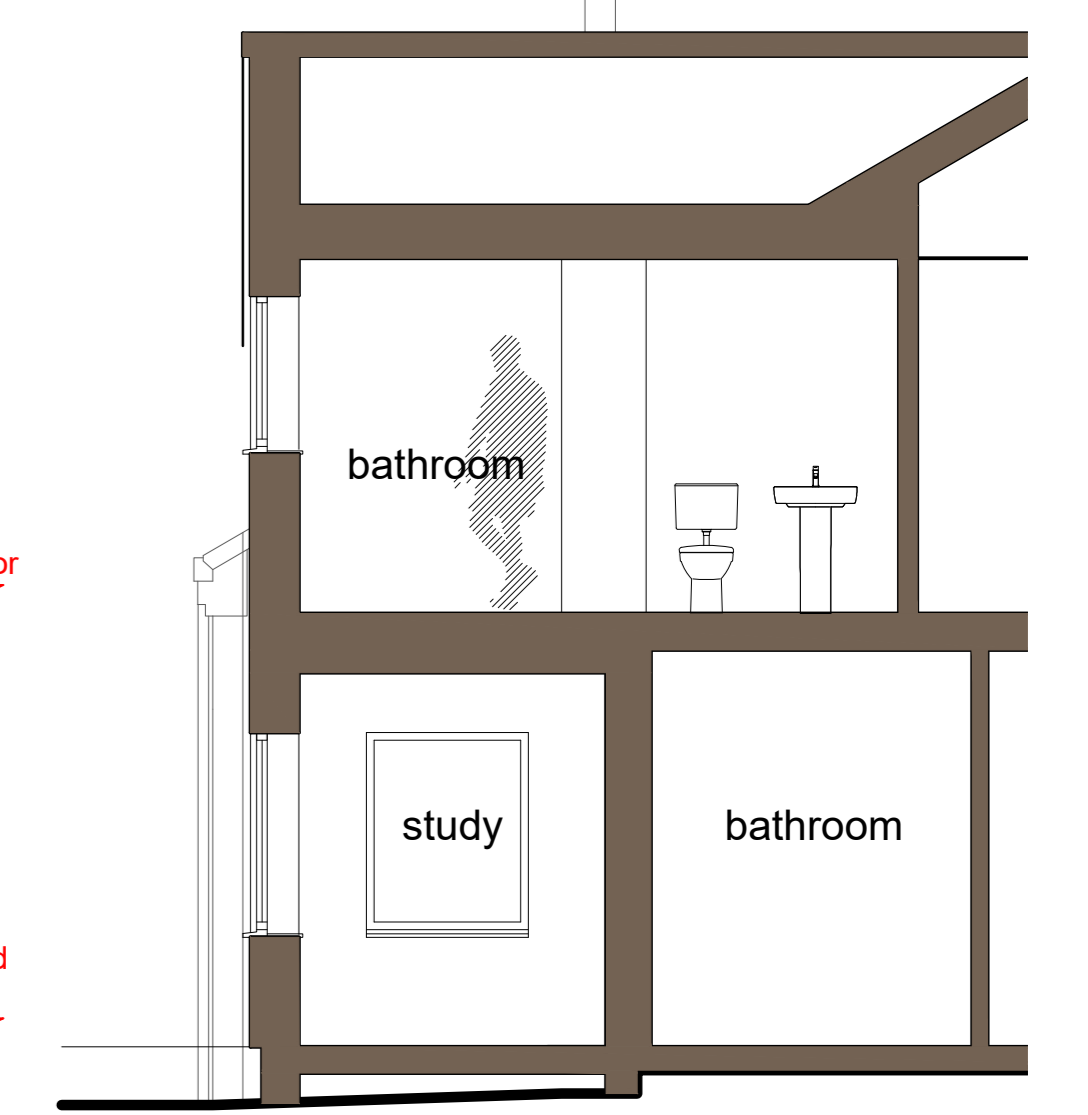

proposed section



proposed ground floor plan

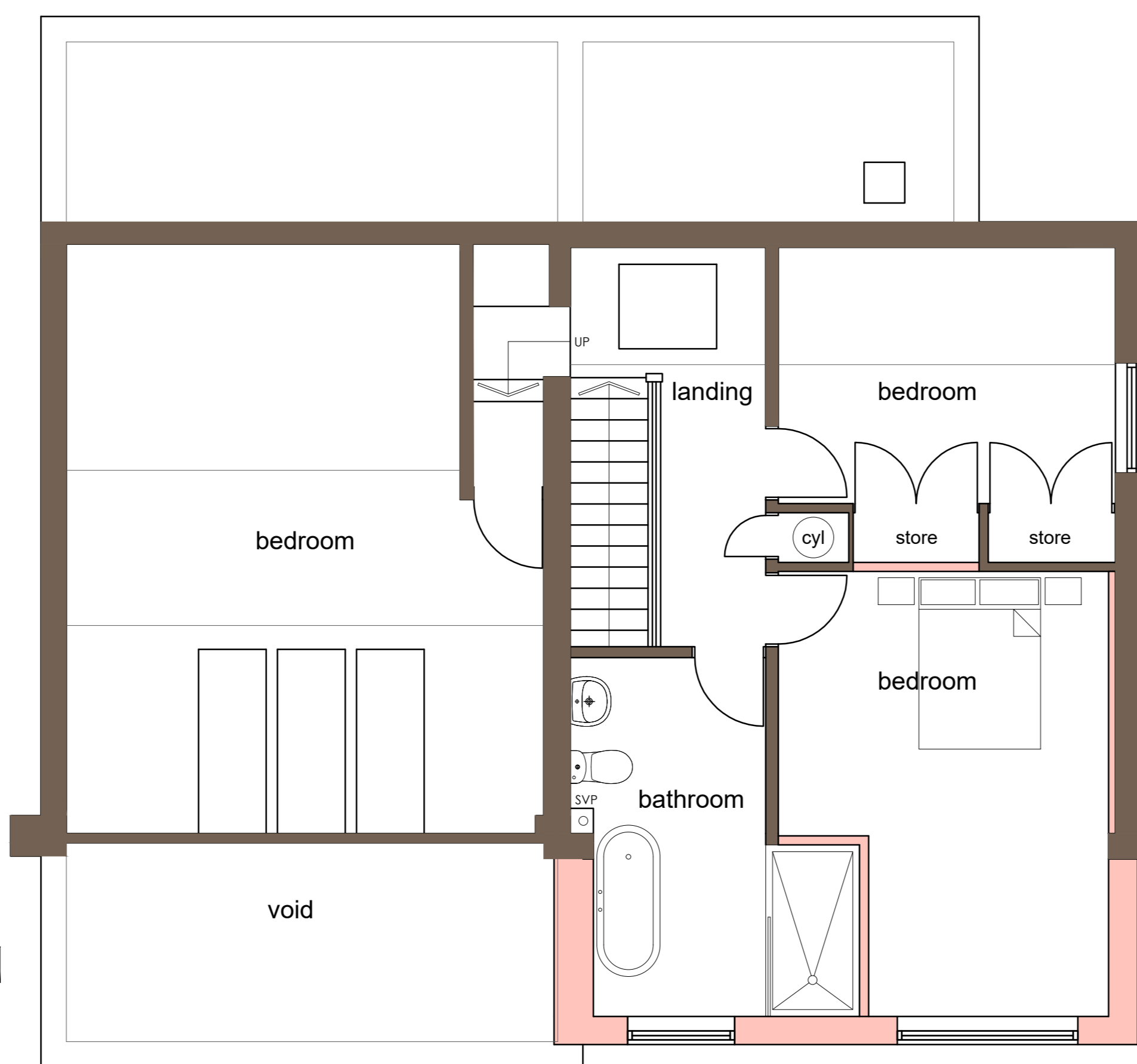

proposed first floor plan

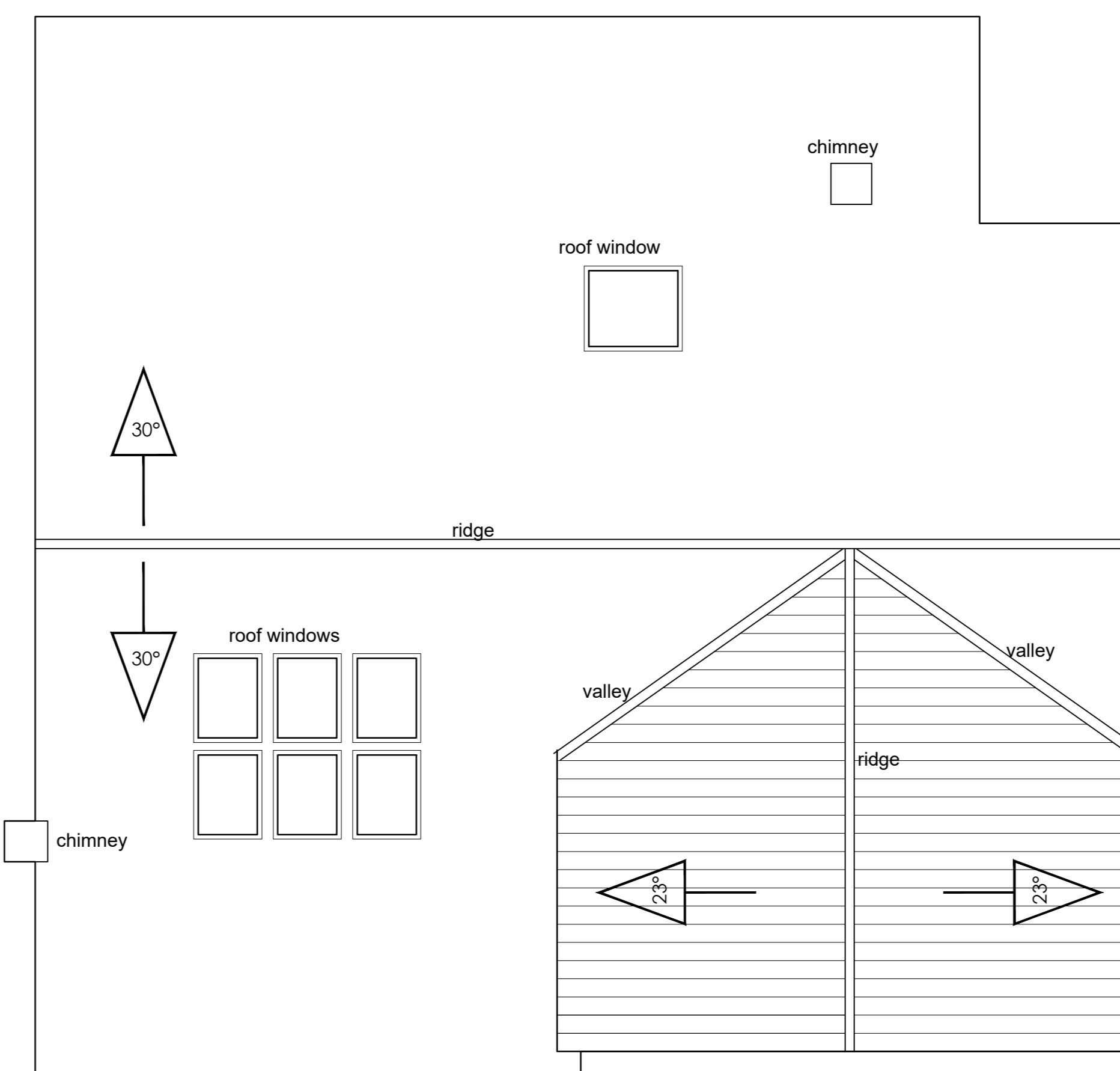

proposed roof plan

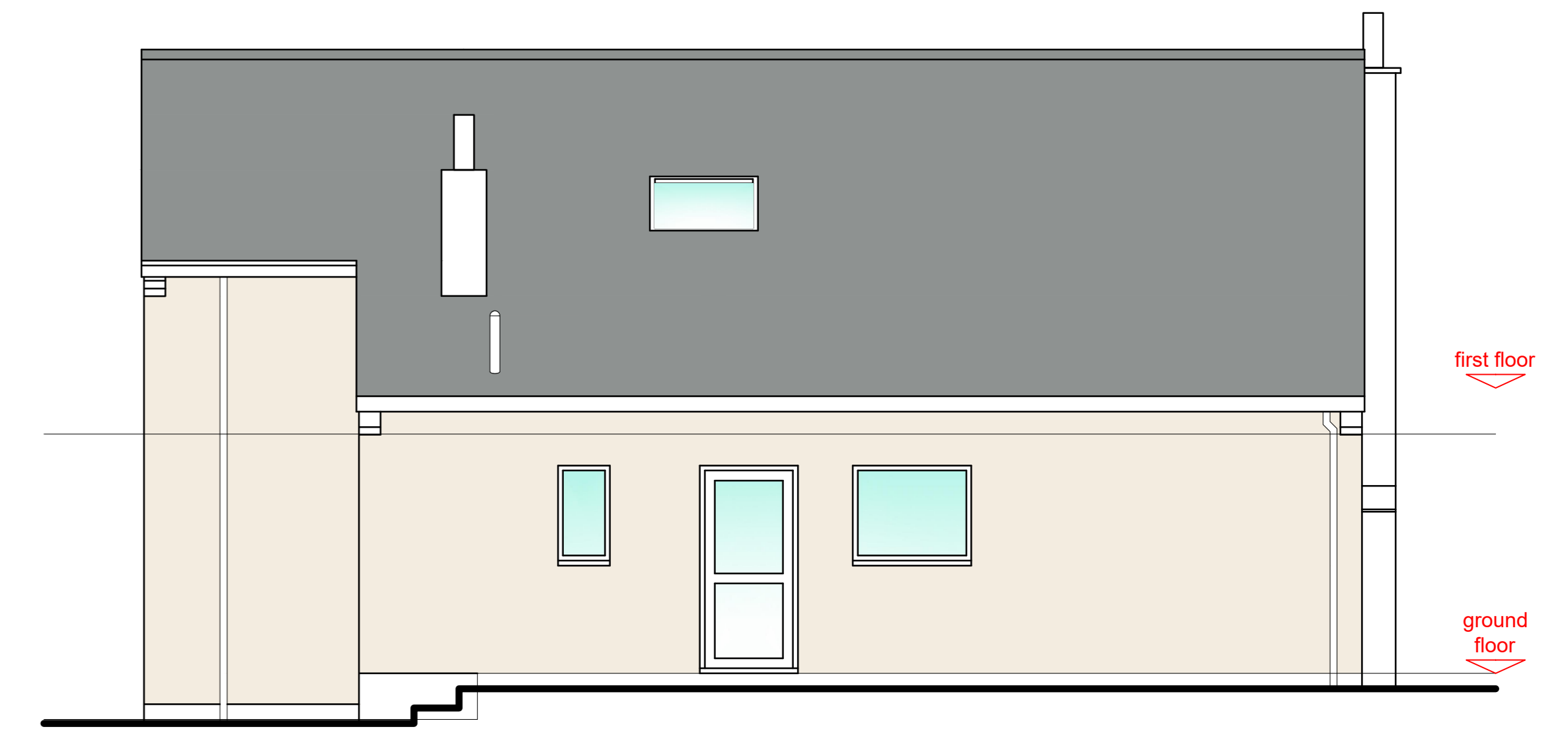

proposed rear elevation

■ New off-white coloured render or exterior masonry paint finish to be applied over brickwork



proposed front elevation

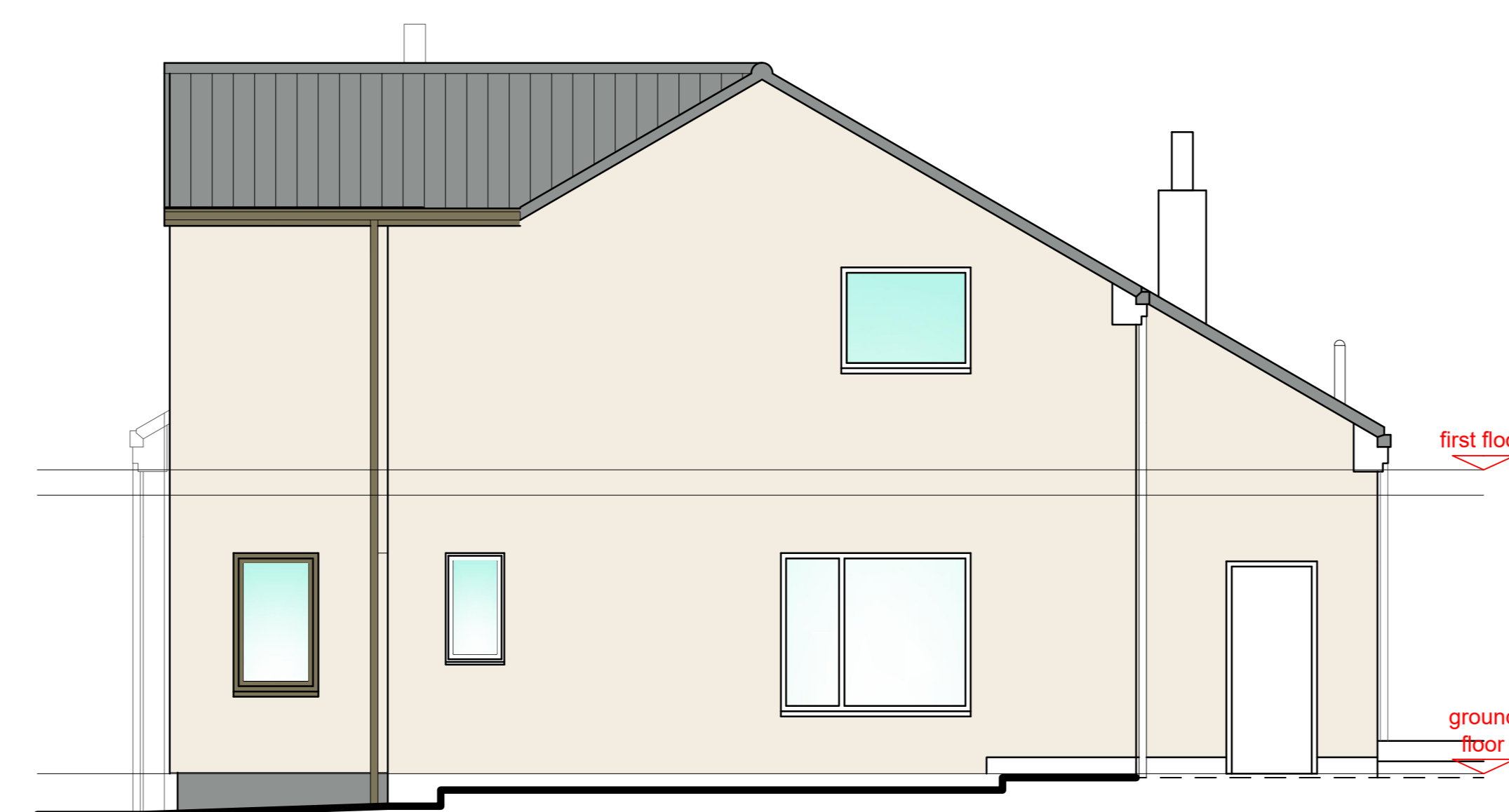

proposed side elevation (1)



proposed section / side elevation (2)

THIS DRAWING IS COPYRIGHT. DO NOT SCALE FROM THIS DRAWING

Rev	Date	Description	Drn.	Chk.
p3	28.04.23	Amended window fenestration following client comments.	SVR	
p2	24.04.23	Amended roof pitch, omitted fenestration amended window locations colour and rainwater goods.	SVR	
p1	17.04.23	Primary Issue	SVR	

Client
Mr & Mrs Doherty

Job Title
Westview
Mordon
Stockton-on-Tees
TS21 2EY

Drawing Title
Existing and Proposed Plans and Elevations
Option 1

Scale	Date	Drawn	Checked
1/50/100/A0	02/04/23	SVR	

REED ARCHITECTURE DESIGN LTD.
64 JOHN F KENNEDY ESTATE, WASHINGTON, NE38 7AJ.
TEL: 07817611508