

existing ground floor plan

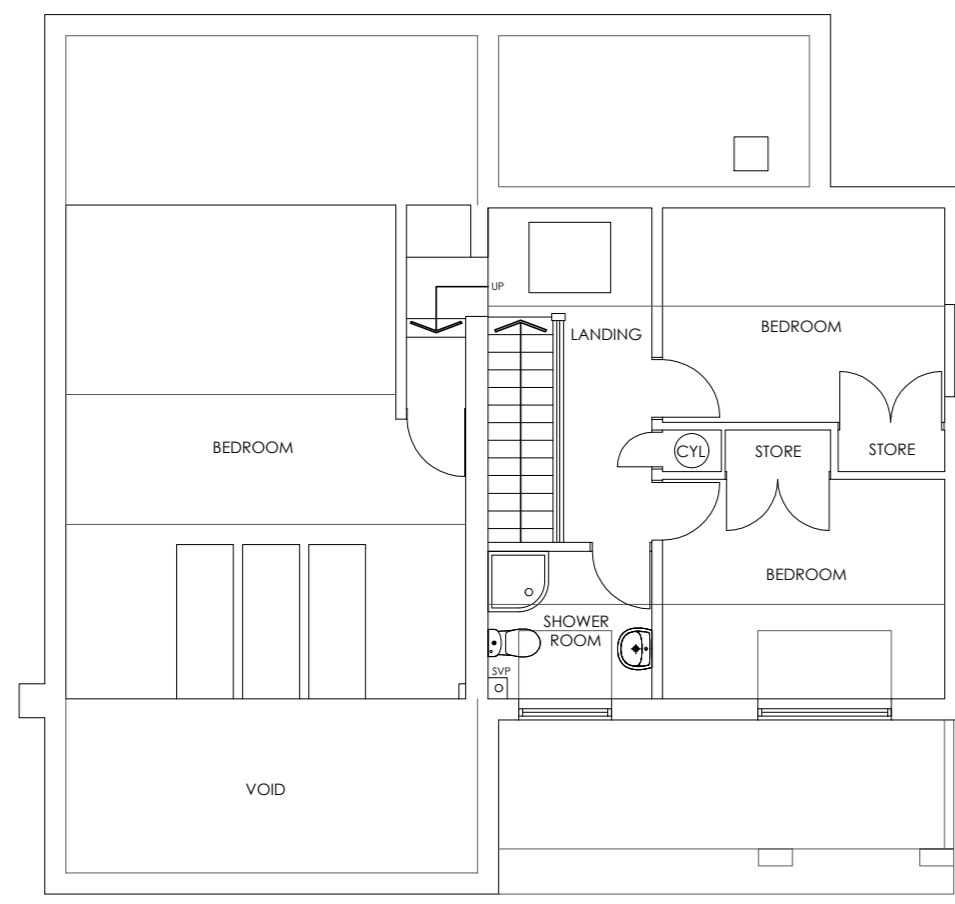

existing first floor plan

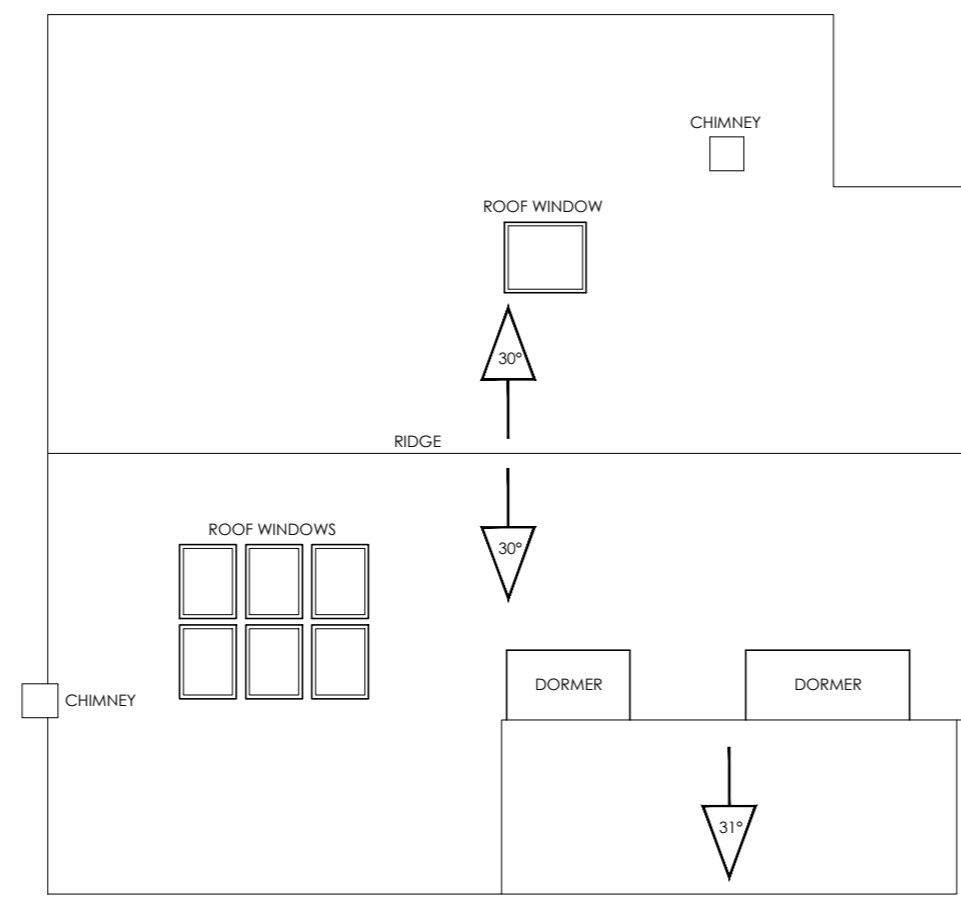

existing roof plan



existing front elevation

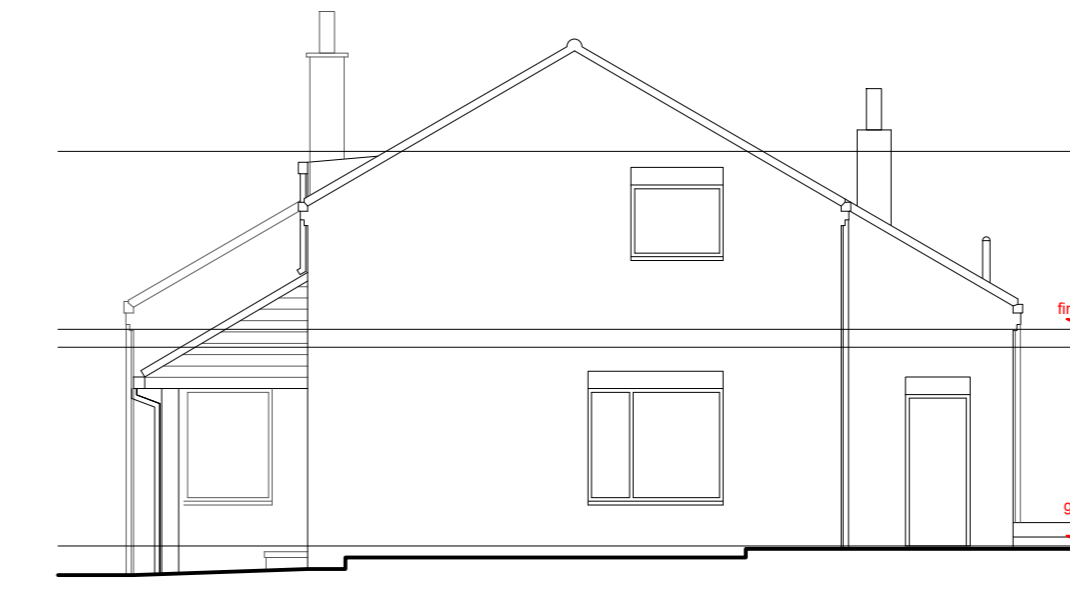

existing side elevation (1)



existing rear elevation



existing section / side elevation (2)

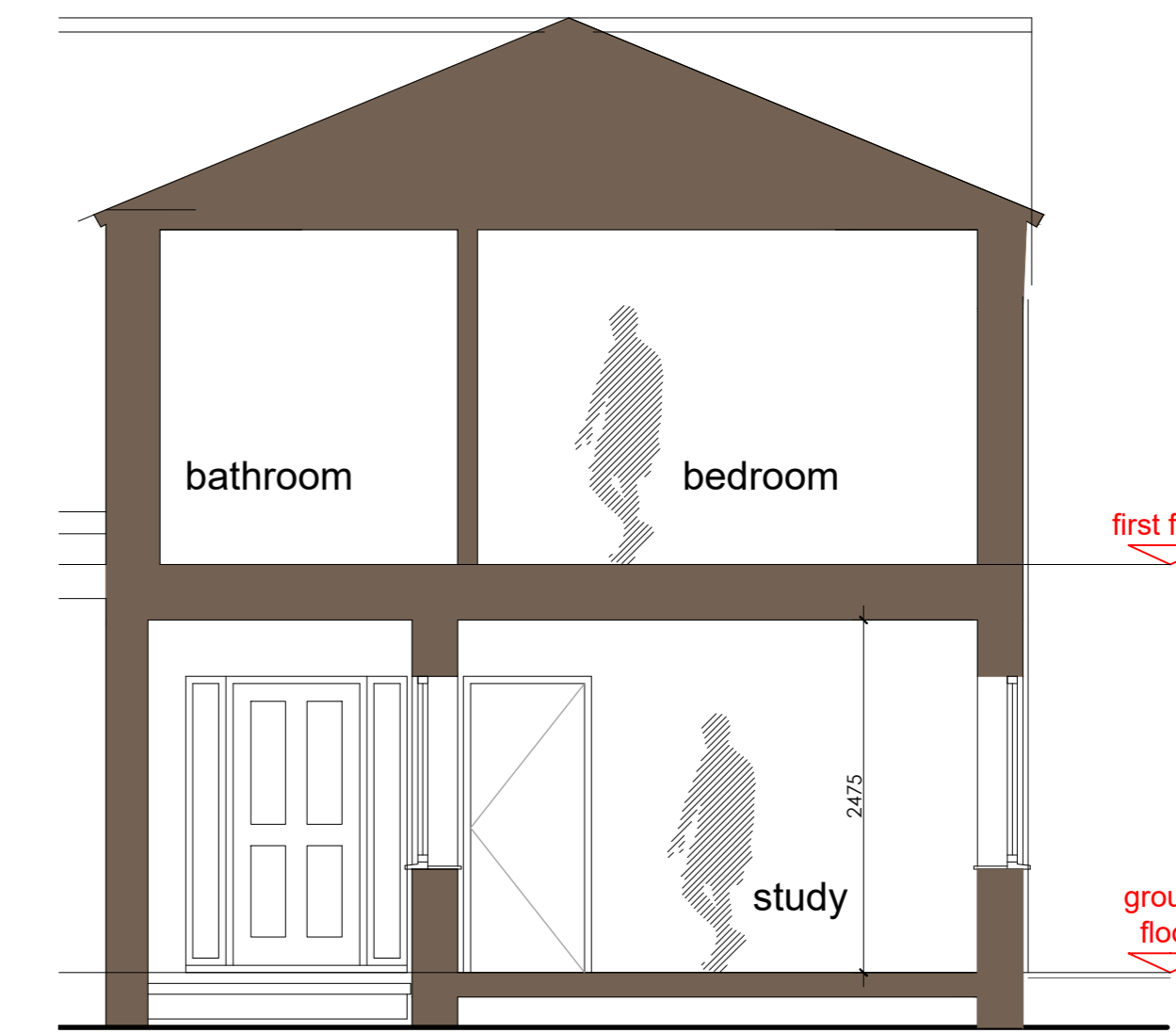

proposed section

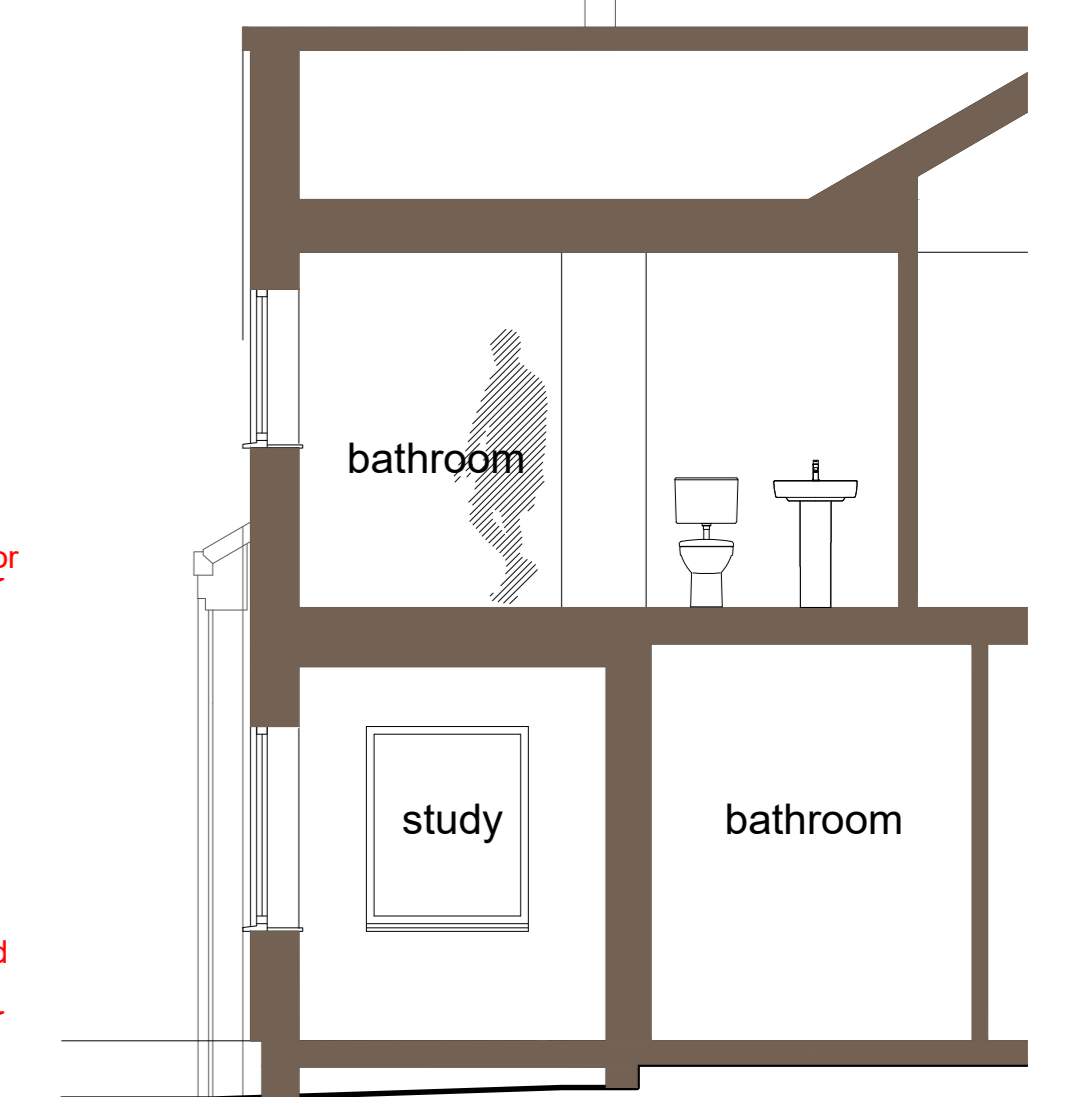

proposed section



proposed ground floor plan

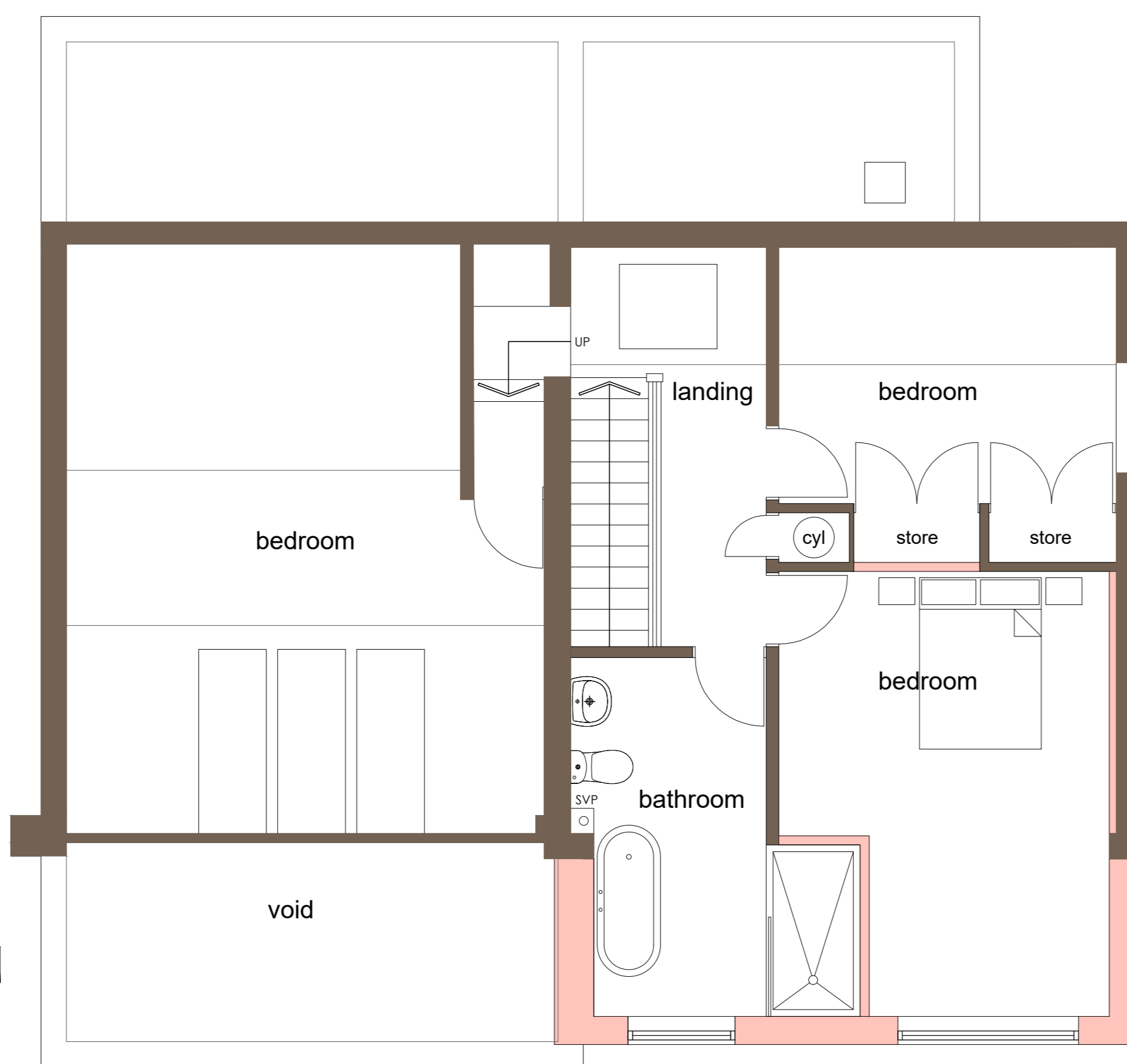

proposed first floor plan

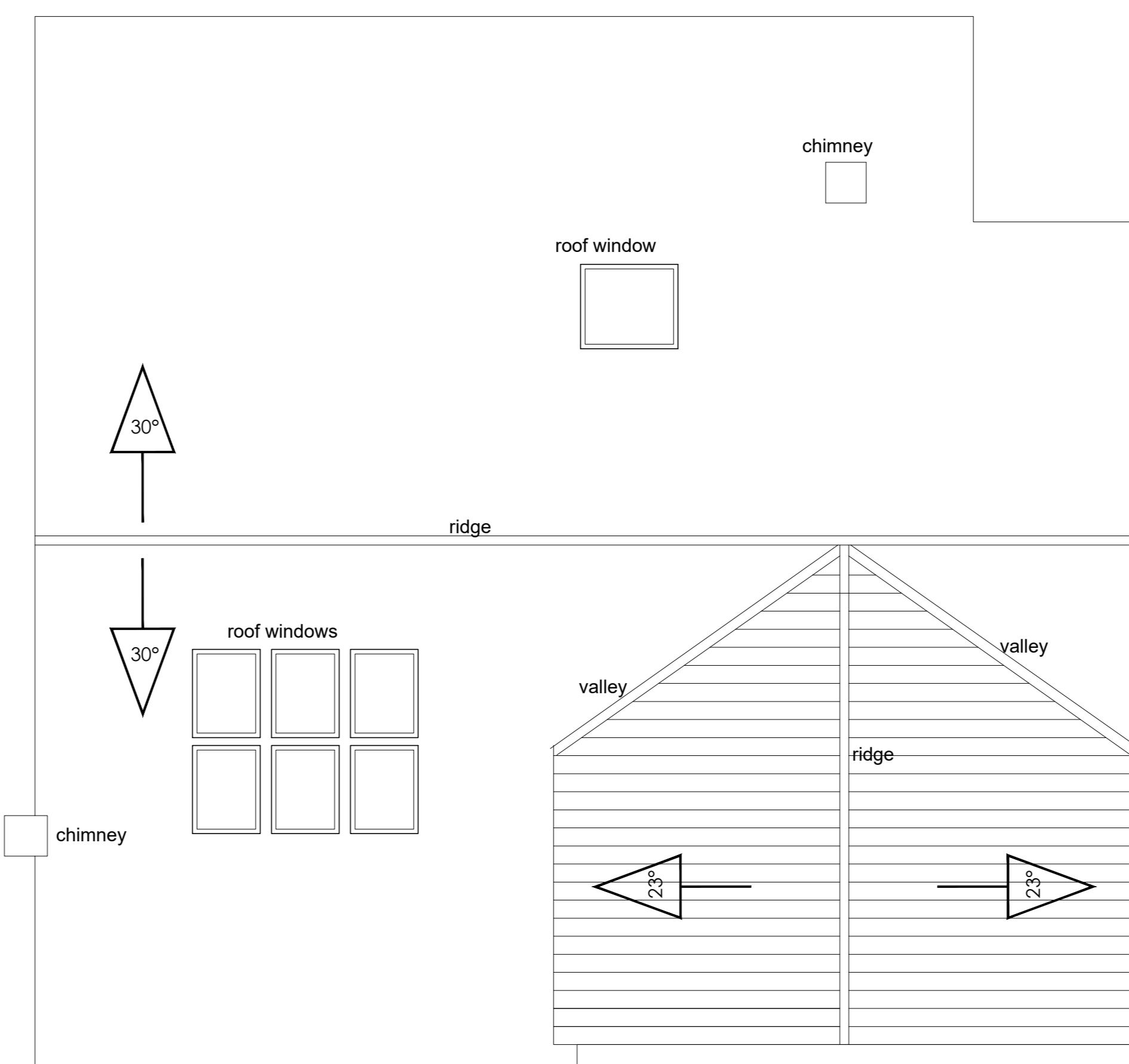

proposed roof plan

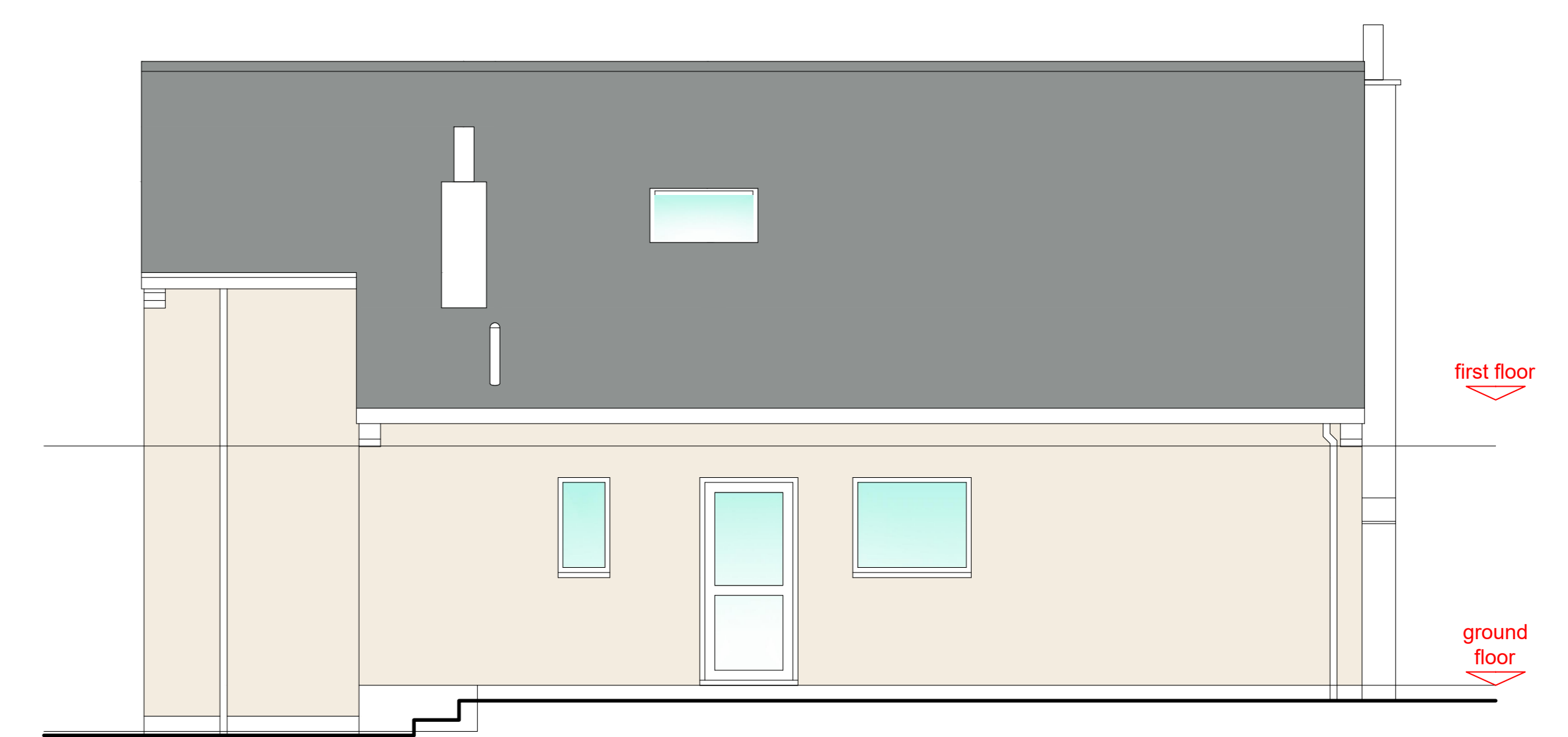

proposed rear elevation

Ivory coloured render finish to be applied over brickwork
New windows colour heritage green RAL 6013.



proposed front elevation

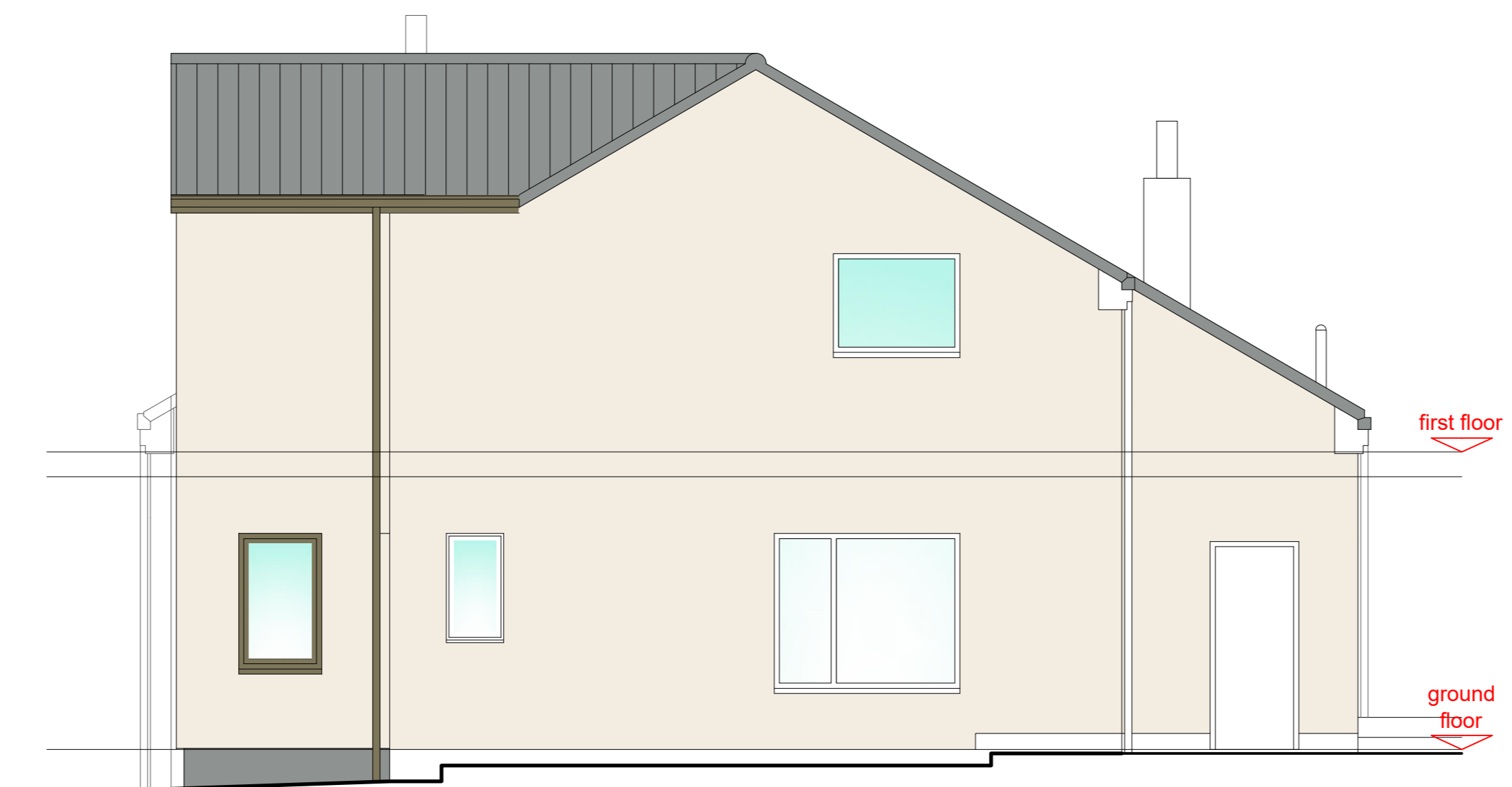

proposed side elevation (1)

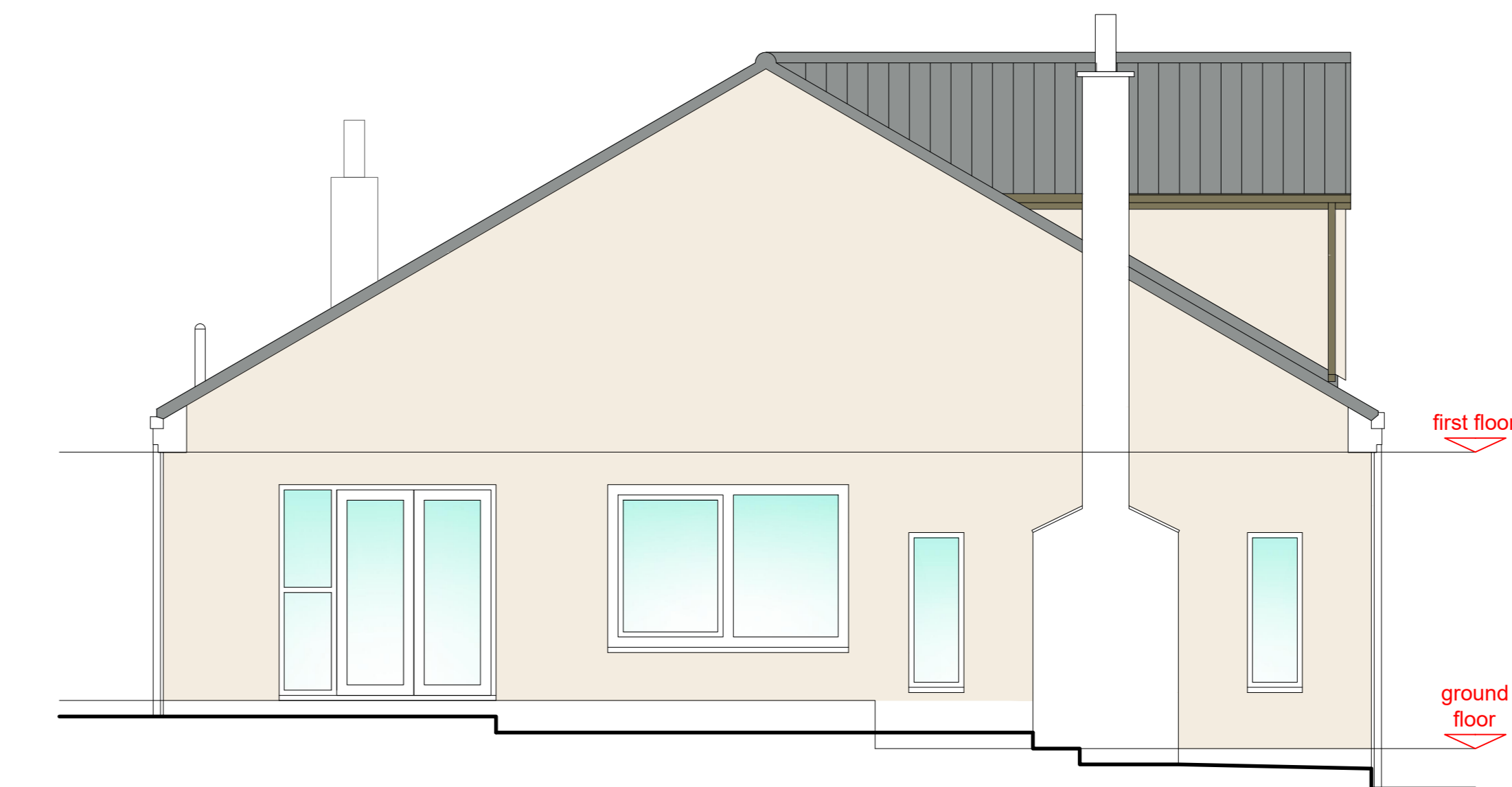

proposed section / side elevation (2)

THIS DRAWING IS COPYRIGHT. DO NOT SCALE FROM THIS DRAWING

Rev	Date	Description	Drn.	Chk.
p4	09.05.23	Continuation of new external render, rainwater goods and window colour following planning comments.	SVR	
p3	28.04.23	Amended window floor/ceiling following client comments.	SVR	
p2	24.04.23	Amended roof pitch, omitted timber cladding amended window locations colour and rainwater goods.	SVR	
p1	17.04.23	Preliminary issue	SVR	

Client
Mr & Mrs Doherty

Job Title
**Westview
Mordon
Stockton-on-Tees
TS21 2EY**

Drawing Title
**Existing and Proposed Plans
and Elevations
Option 1**

Scale | Date | Drawn | Checked
1/50/100/A0/02/04/23 | SVR

REED ARCHITECTURE DESIGN LTD.
64 JOHN F KENNEDY ESTATE, WASHINGTON, NE38 7AJ.
TEL: 07817511508