

- Notes**
1. Do not scale drawing. If in doubt contact Harrogate Architectural
 2. All dimensions are in millimeters unless noted otherwise
 3. Not for construction unless otherwise shown
 4. When appropriate, this drawing to be read in conjunction with project specific Designers Risk Assessments, produced in accordance with requirements of Regulation 13 of the Construction (Design and Management) Regulations 1994
 5. The design shown on this drawing is the property of Harrogate Architectural and is not to be used or the drawing copied, communicated or disclosed, in whole or in part, except in accordance with a contract, licence or agreement in writing with Harrogate Architectural
 6. The Party Wall Act 1996 is to be observed and in particular the issuing of written notices to adjoining owners.
 7. All Constructional dimensions given are to be checked on site and any discrepancies are to be notified to Harrogate Architectural without delay.

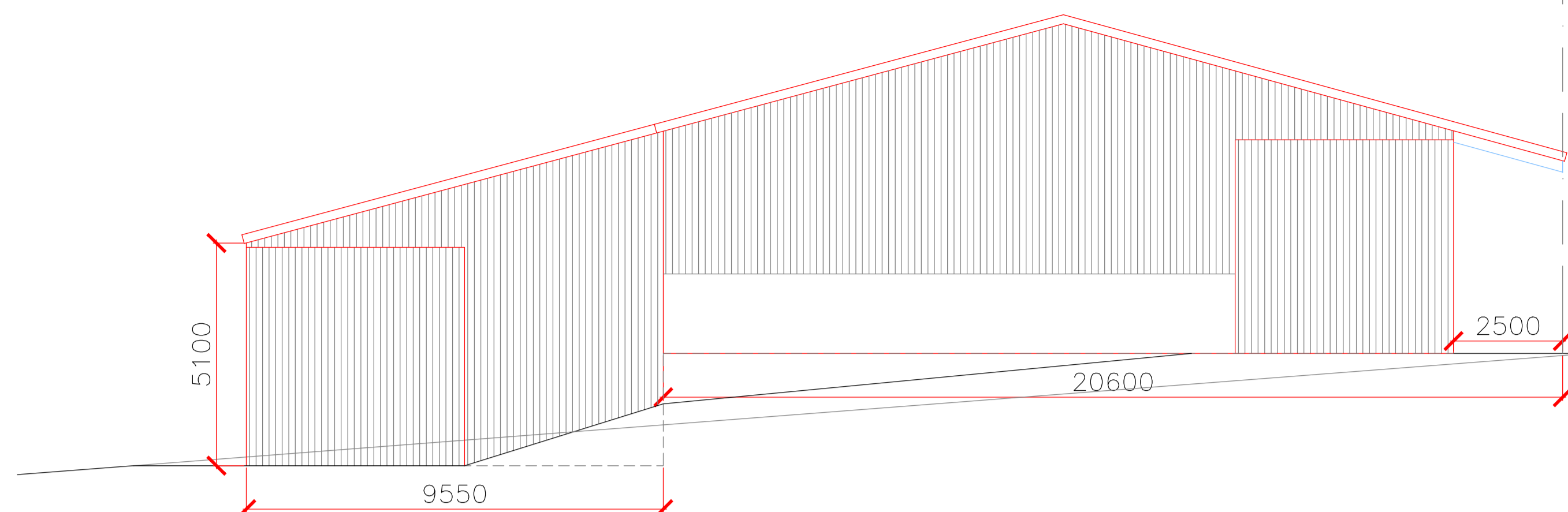

Proposed Elevation (north)
1:100 SCALE

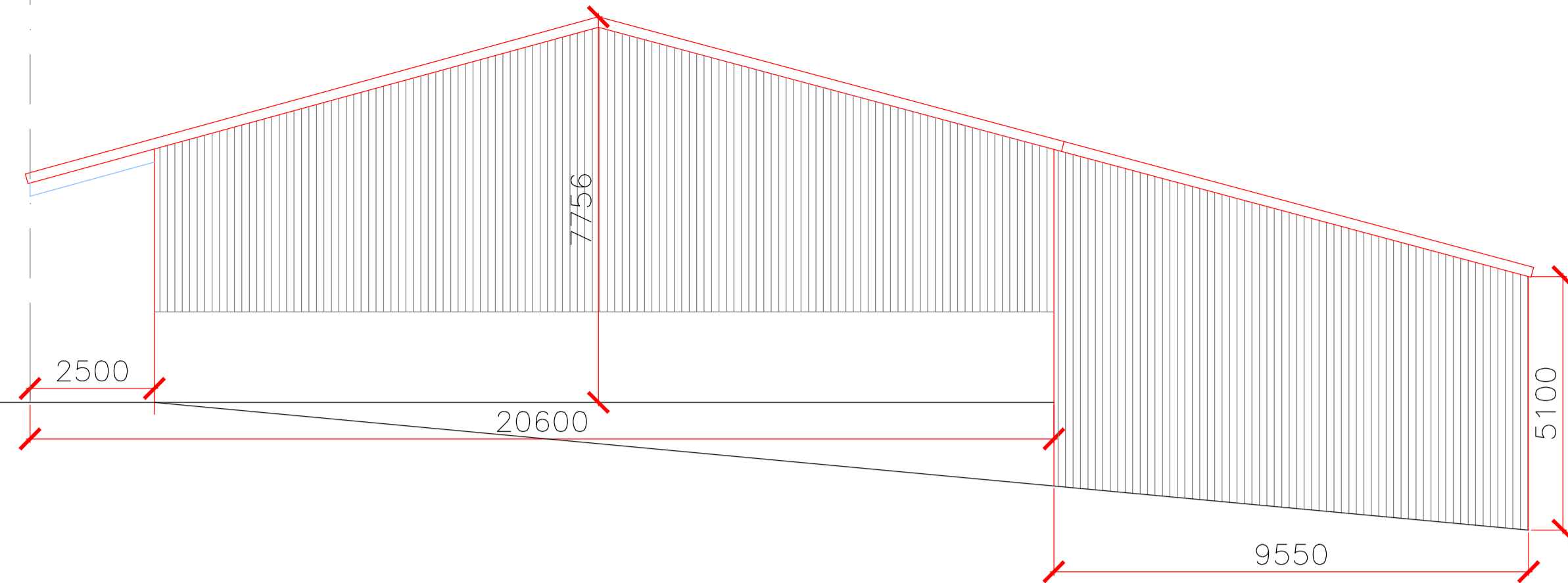

Proposed Elevation (south)
1:100 SCALE

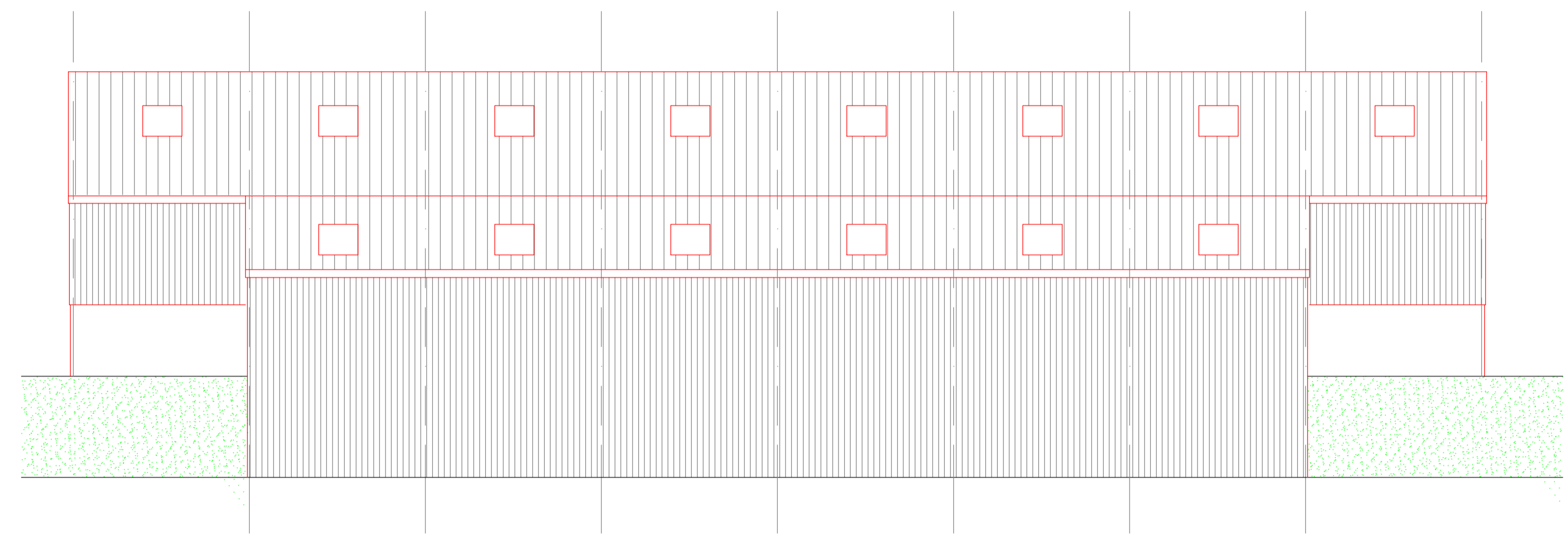

Proposed Elevation (east)
1:100 SCALE

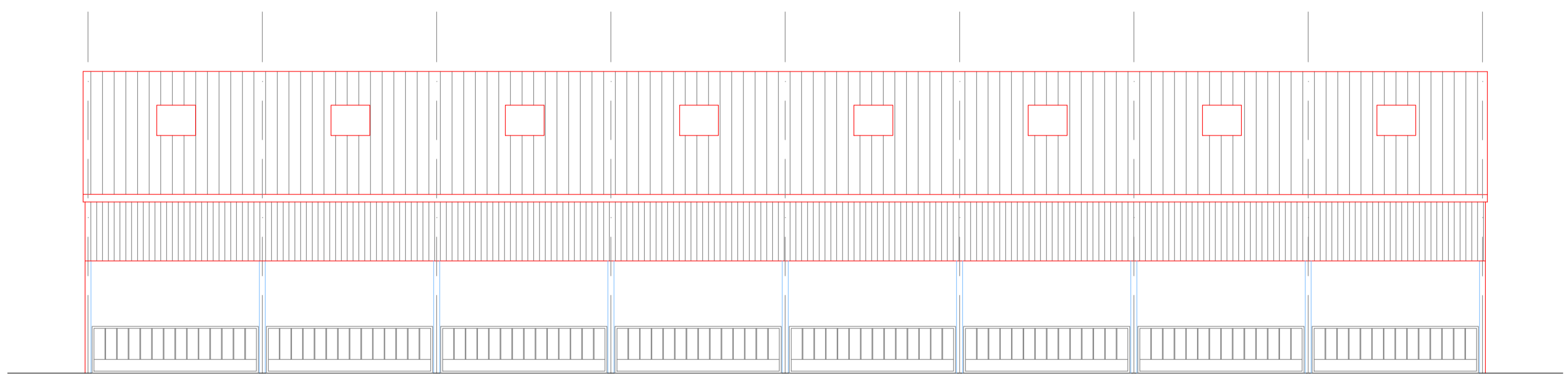

Proposed Elevation (west)
1:100 SCALE

- Materials:**
- Walls - Concrete panel walls to match existing with Yorkshire Board Timber cladding at high level.
 - Roof - Galvanised Steel sheet roofing to match existing.
 - Rainwater Goods - UPVC to match existing (colour Black)

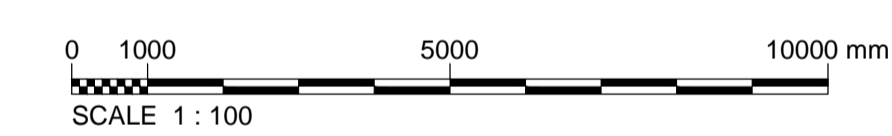

REV.	DATE	DESCRIPTION	DRN.	CKD.
A	03.05.23	Revised to suit layout amendments	ASP	RT

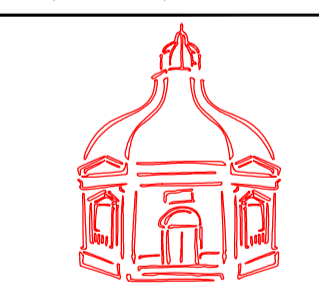

harrogate
architectural
1 Victoria Avenue, Harrogate, HG1 1EQ
tel : 01423 709933
e-mail : rob@harrogatearchitectural.co.uk

PROJECT Mr M Smith, Agricultural Barn High Rails Farm Whipley Lane Ripley HG3 3DL		
TITLE Pr Elevations		
STAGE PLANNING		
JOB No. 23/02/2383	DWG No. 04	REV. A
SCALE 1:100 @ A1	DATE Feb 2023	
DRAWN ASP	CHECKED RT	