

This line should measure 50mm when printed correctly

This drawing is the copyright of Roberts Limbrick Ltd and should not be reproduced in whole or in part or used in any manner whatsoever without their written permission.

Responsibility is not accepted for errors made by others in scaling from this drawing. Use only figured dimensions and report any discrepancies or omissions to the Architect immediately.

**Rev Date**    **By**    **Chk**    **Description**

C01 06.04.2023    FG    DW    First Issue

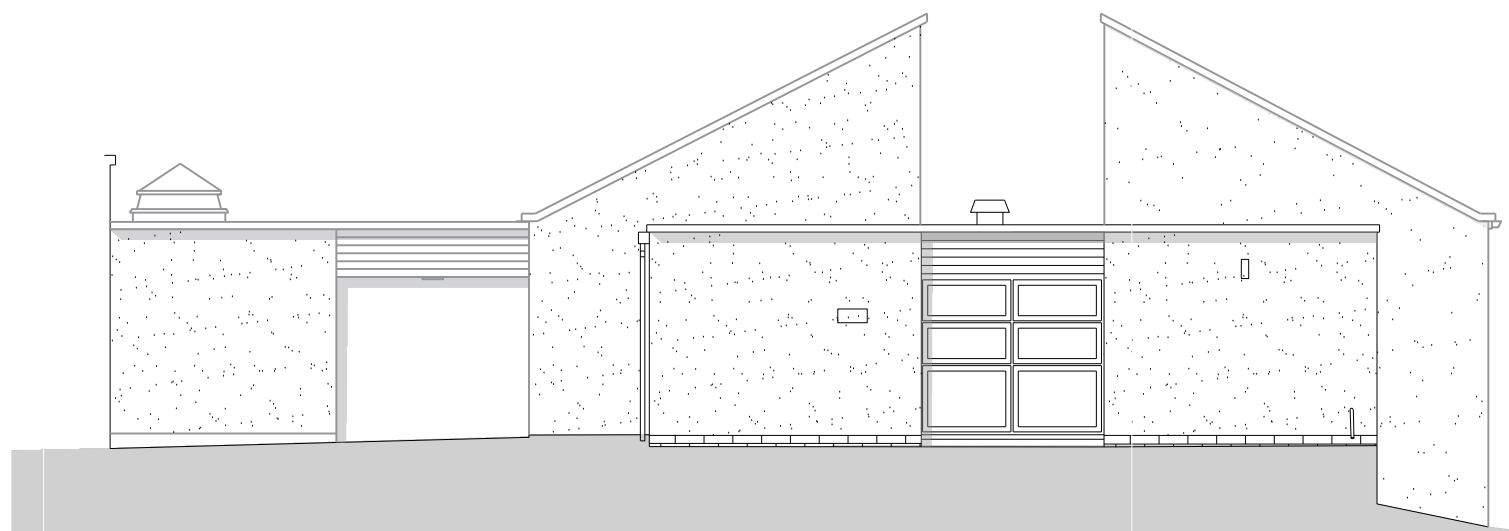

Elevation A-A

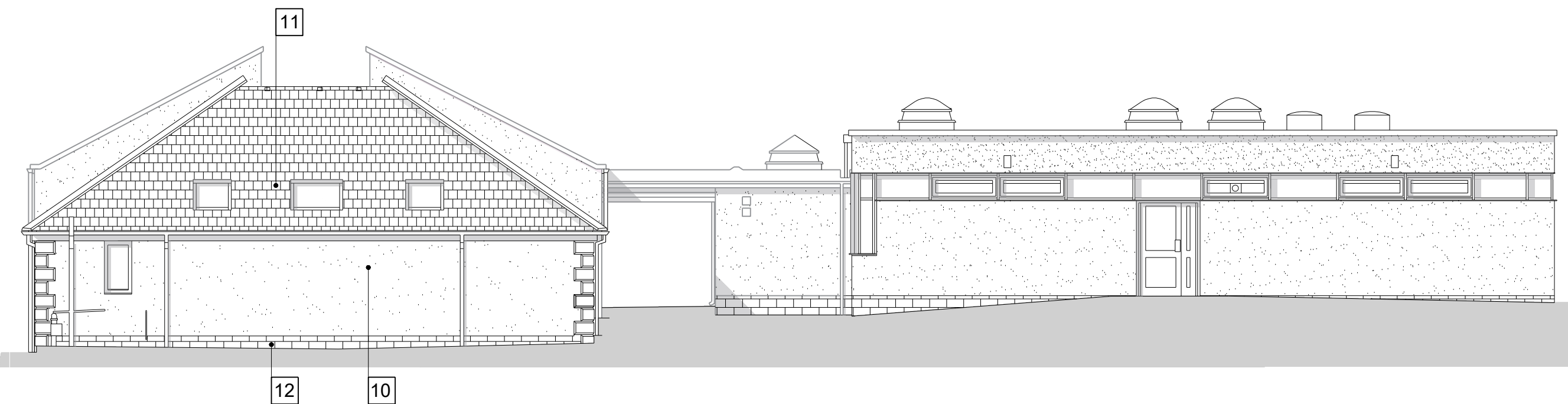

Elevation B-B



**Roberts Limbrick**

03333 405 500  
mail@robertslimbrick.com  
robertslimbrick.com

Registered Office: England No. 06658029

**Project Name**

Sixth Form Expansion  
-  
-

**Client Name**

Burford School  
-  
-

**Drawing Title**

Existing Elevations  
Sheet 1 of 2  
-

**Scale**

1/100 • A3

**Project No.**

10637

**Status**

A3

**Purpose Of Issue**

Issued for Planning

Project    Org    Vol    Level    Form    Role  
10637 • RL • XX • 00 • DR • A

**Number**

**P0401**

**Revision**

**C01**

**MATERIAL KEY**

- |                               |  |                                |                           |
|-------------------------------|--|--------------------------------|---------------------------|
| 1 Sedum Roof                  | 5 Stone Effect Cladding                                      | 9 Existing Single Ply Membrane | 13 Re-render in Dark Grey |
| 2 Timber Cladding             | 6 Dark Copper Coloured Metal Cladding                        | 10 Existing Render             | 14 Re-render in Pale Grey |
| 3 Dark Grey Windows and Doors | 7 Brick Plinth   | 11 Existing Roof Tiles         | 15 Louvres                |
| 4 Timber Fins                 | 8 Timber Hit and Miss Cladding on Oxford Barrel Vault Canopy | 12 Existing Brick Plinth       |                           |

**KEY PLAN - NTS**

