

Proposed Second Floor Plan
1:100

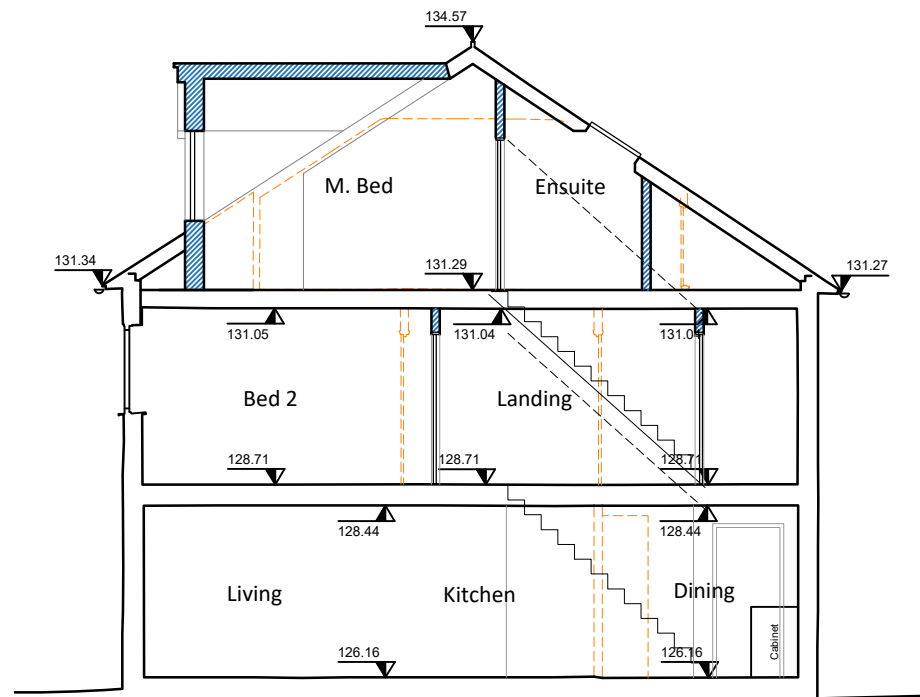

Proposed Section A-A
1:100

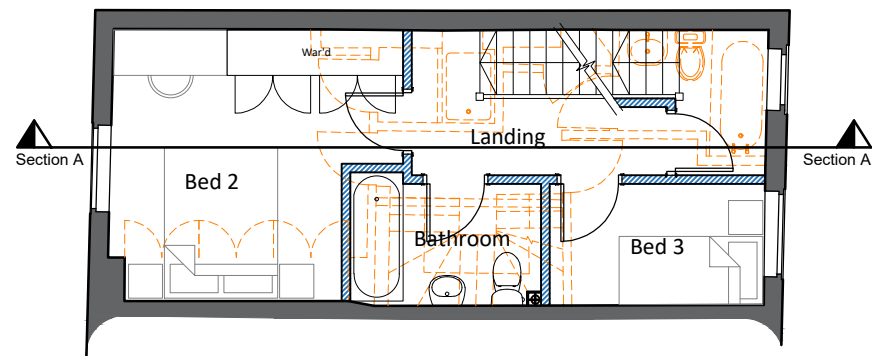

Proposed First Floor Plan
1:100

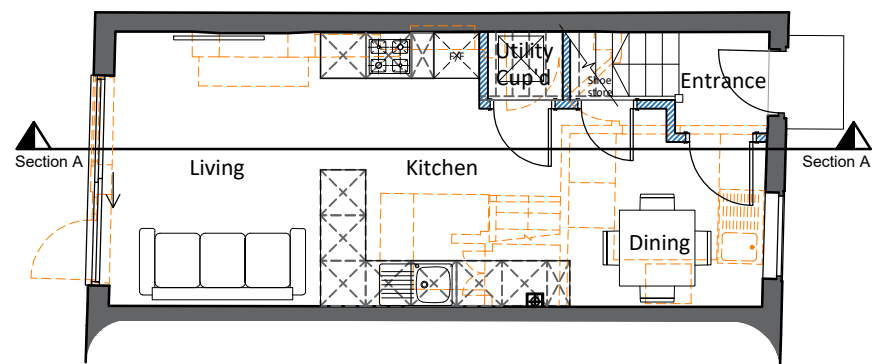

Proposed Ground Floor Plan
1:100

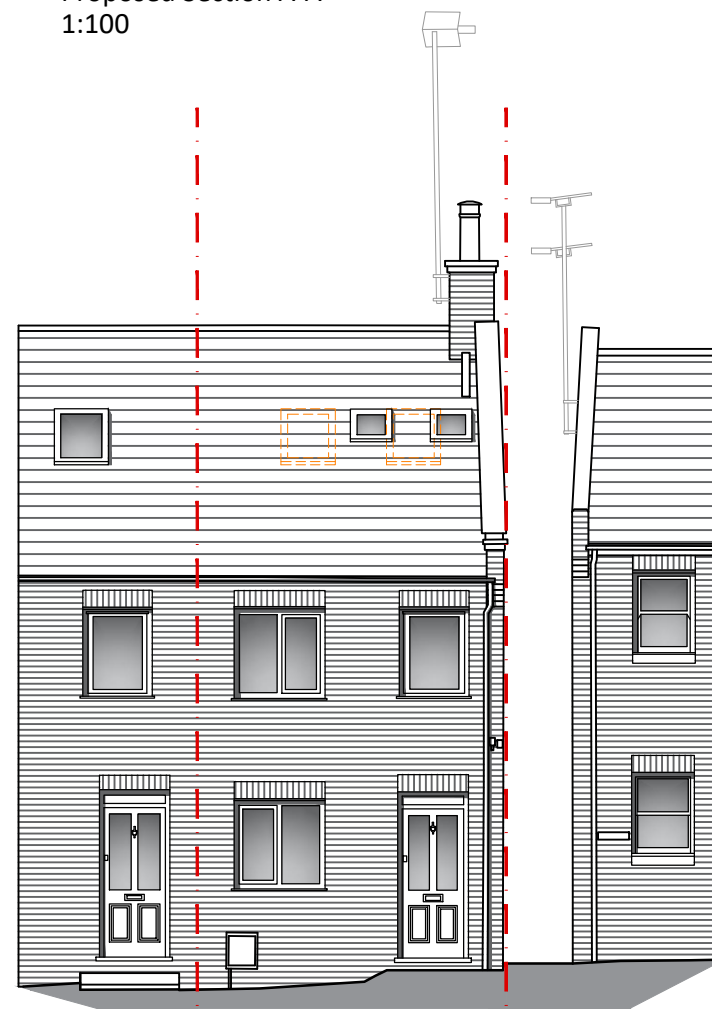

Proposed Front Elevation
1:100

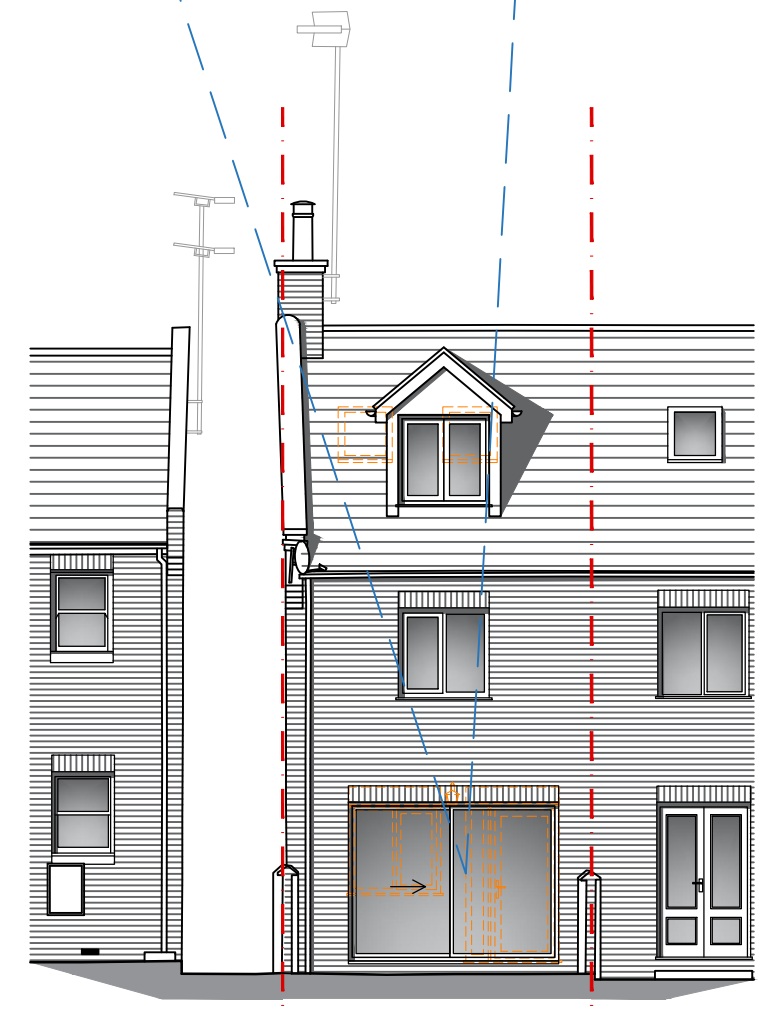

Proposed Rear Elevation
1:100



Example external sliding door

Key

- Elements To be demolished
- Proposed elements
- Existing elements

NOTES:
THIS DRAWING IS COPYRIGHT AND MUST NOT BE REPRODUCED WHOLLY OR IN PART WITHOUT PRIOR PERMISSION.
THIS DRAWING IS TO BE READ IN CONJUNCTION WITH ALL RELEVANT DRAWINGS AND DOCUMENTS ISSUED BY PETER BRADFORD ARCHITECT & OTHER CONSULTANTS

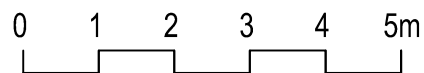

PROJECT
1 ROYAL COURT, TRING STATION, TRING, HP23 5SG

DRAWING
PROPOSED PLANS AND ELEVATIONS

Scale 1:100 @ A3	Date NOV 2021	Drawn LWA	Checked PB	Job no RCW21	Drawing no 200	Revision A
------------------	---------------	-----------	------------	--------------	----------------	------------

PETER BRADFORD ARCHITECTS

The Coach House, Sutton Court, Tring, Herts HP23 5BB
Tel. 07971 294880 email : peter@bradfordarchitects.co.uk
web : peterbradfordarchitects.com