

GENERAL NOTES

THESE PLANS HAVE BEEN PREPARED FOR SUBMISSION TO THE LOCAL AUTHORITY FOR TOWN & COUNTRY PLANNING AND/OR BUILDING REGULATION PURPOSES ONLY AND DO NOT CONSTITUTE FULL WORKING DRAWINGS.

INFORMATION NOTED ON THE PLANS OR ACCOMPANYING DOCUMENTS / DETAILS IS NOT EXHAUSTIVE AND CONTRACTOR TO CHECK WITH CLIENT AS TO ANY ADDITIONAL WORK NOT SPECIFICALLY NOTED OR IMPLIED

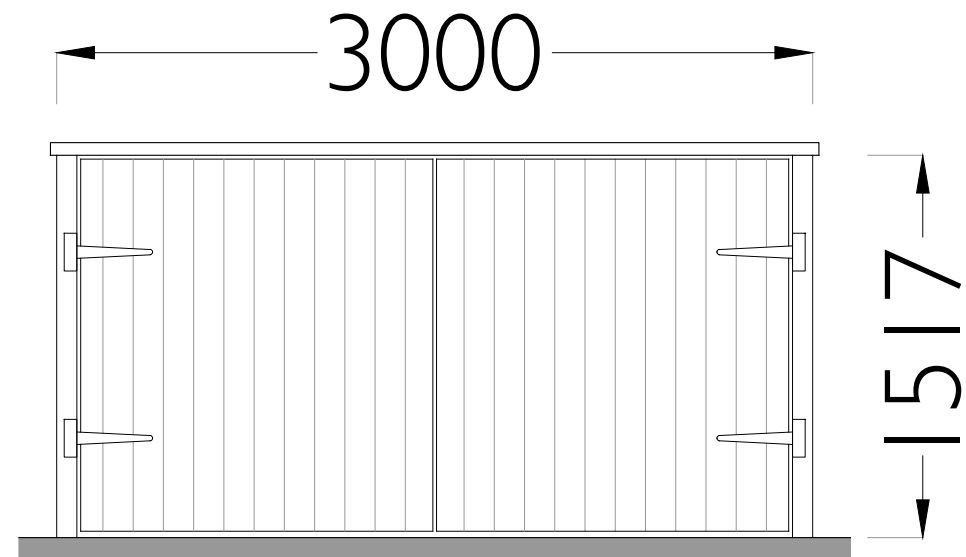

Front Elevation

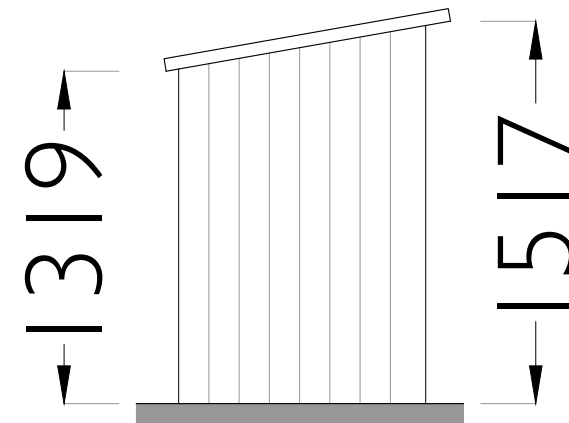

Side Elevations



Indicative Image

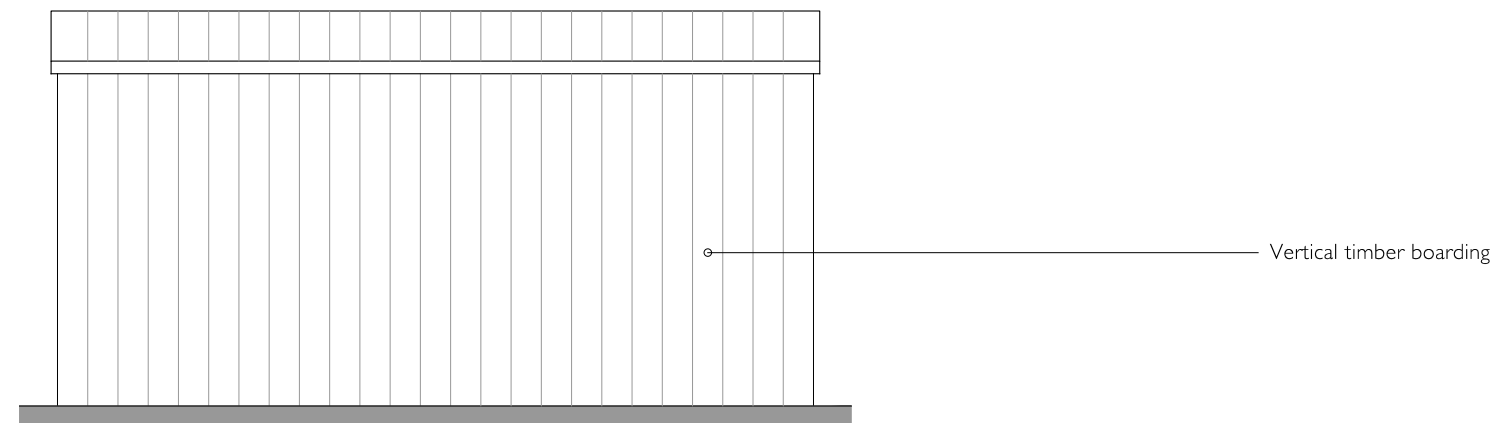

Rear Elevation



Canalside House,
Brewery Lane,
Skipton,
North Yorkshire,
BD23 1DR

tel: 01756 797501
e-mail: info@ruralsolutions.co.uk
web: www.ruralsolutions.co.uk

Client
Ms Beverly Robinson

Project
Lower Brayshaw

Title
Proposed Bike Store

Scale Date
1:20 @ A3 18.02.2022

Drawn Checked
LD -

Drawing Number Revision
3022 102 -

DO NOT SCALE FROM THIS DRAWING
© Rural Solution Ltd