

This drawing and design is copyright
 Do not scale from this drawing. Use only any given figured dimensions. Any discrepancies should be referred to the Architect immediately.

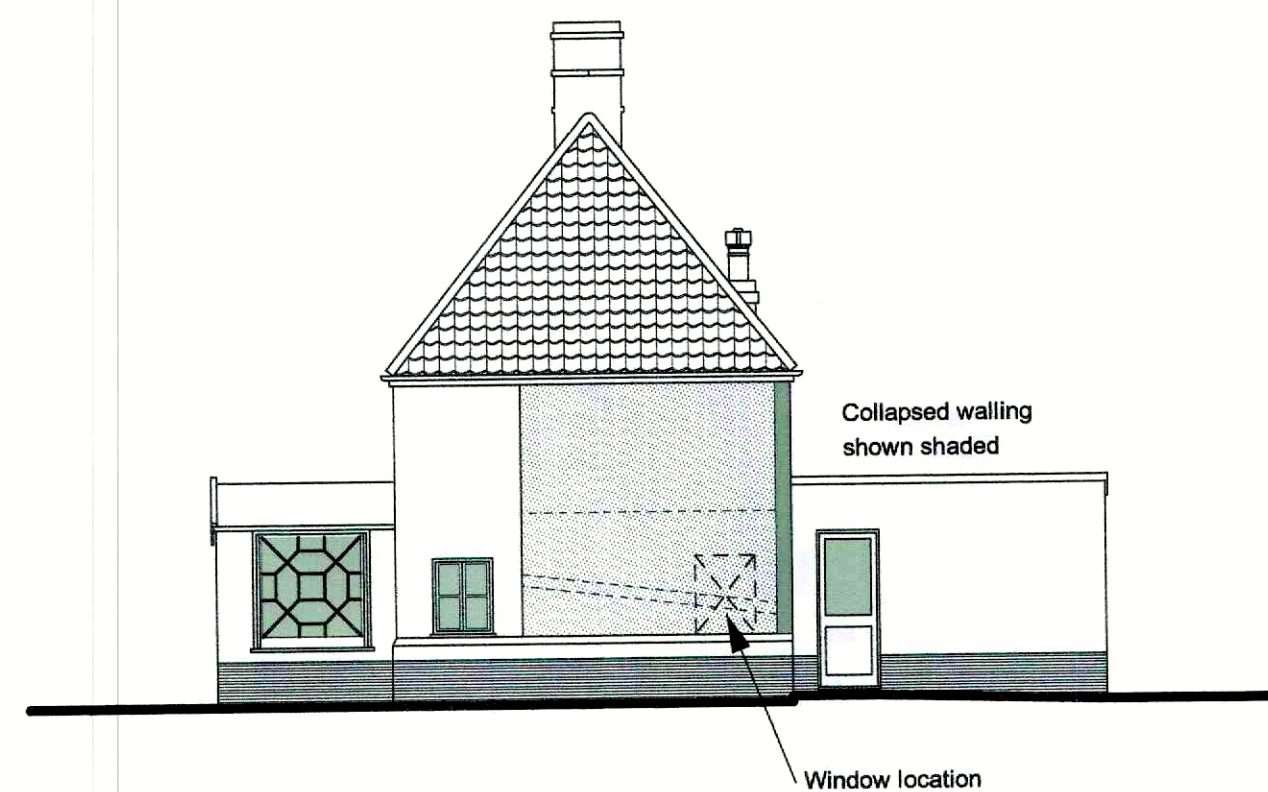

EXISTING SOUTH (FRONT) ELEVATION



EXISTING EAST ELEVATION

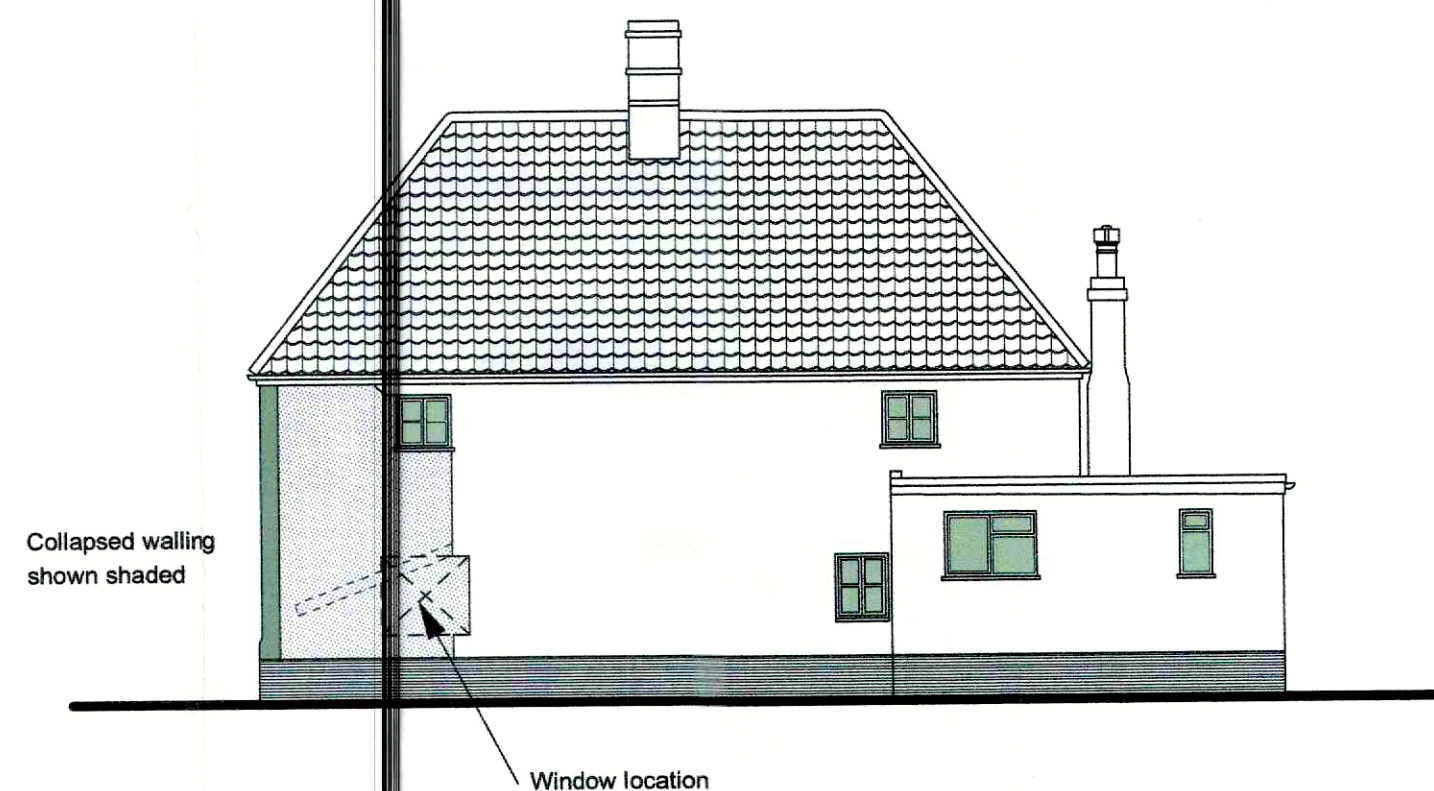

EXISTING NORTH ELEVATION

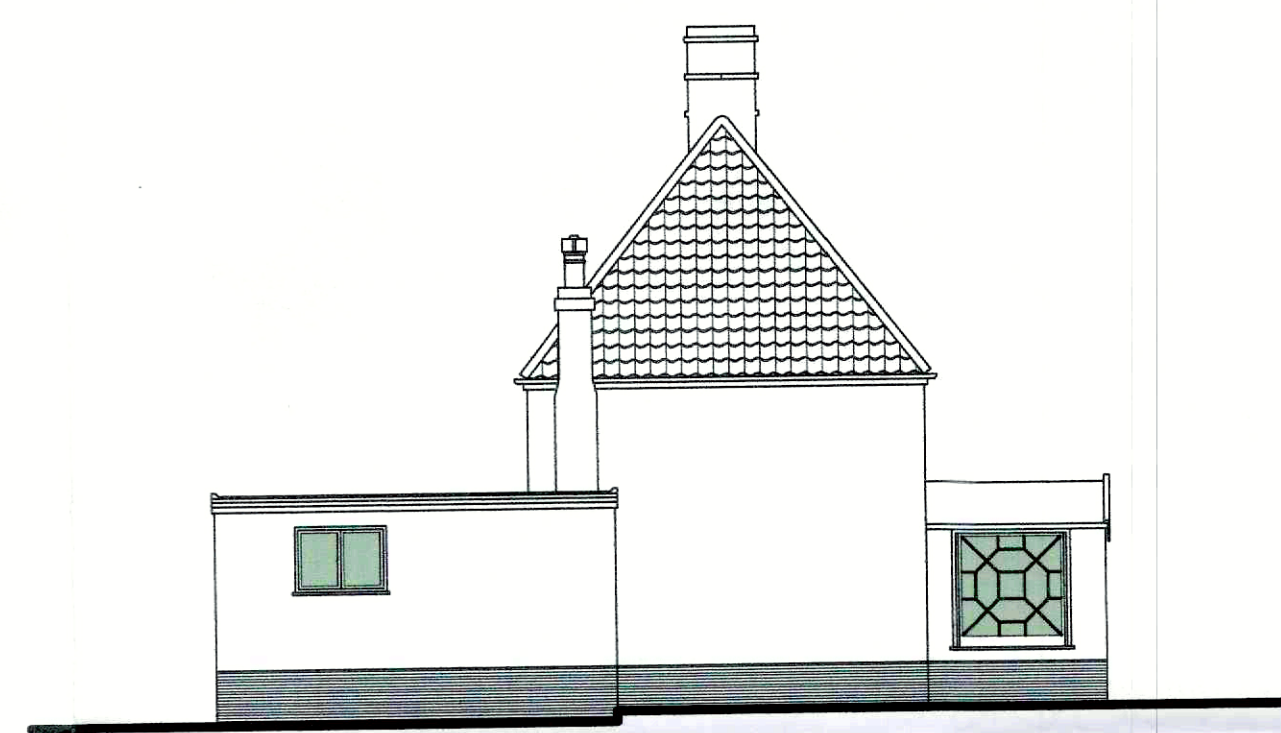

EXISTING WEST ELEVATION

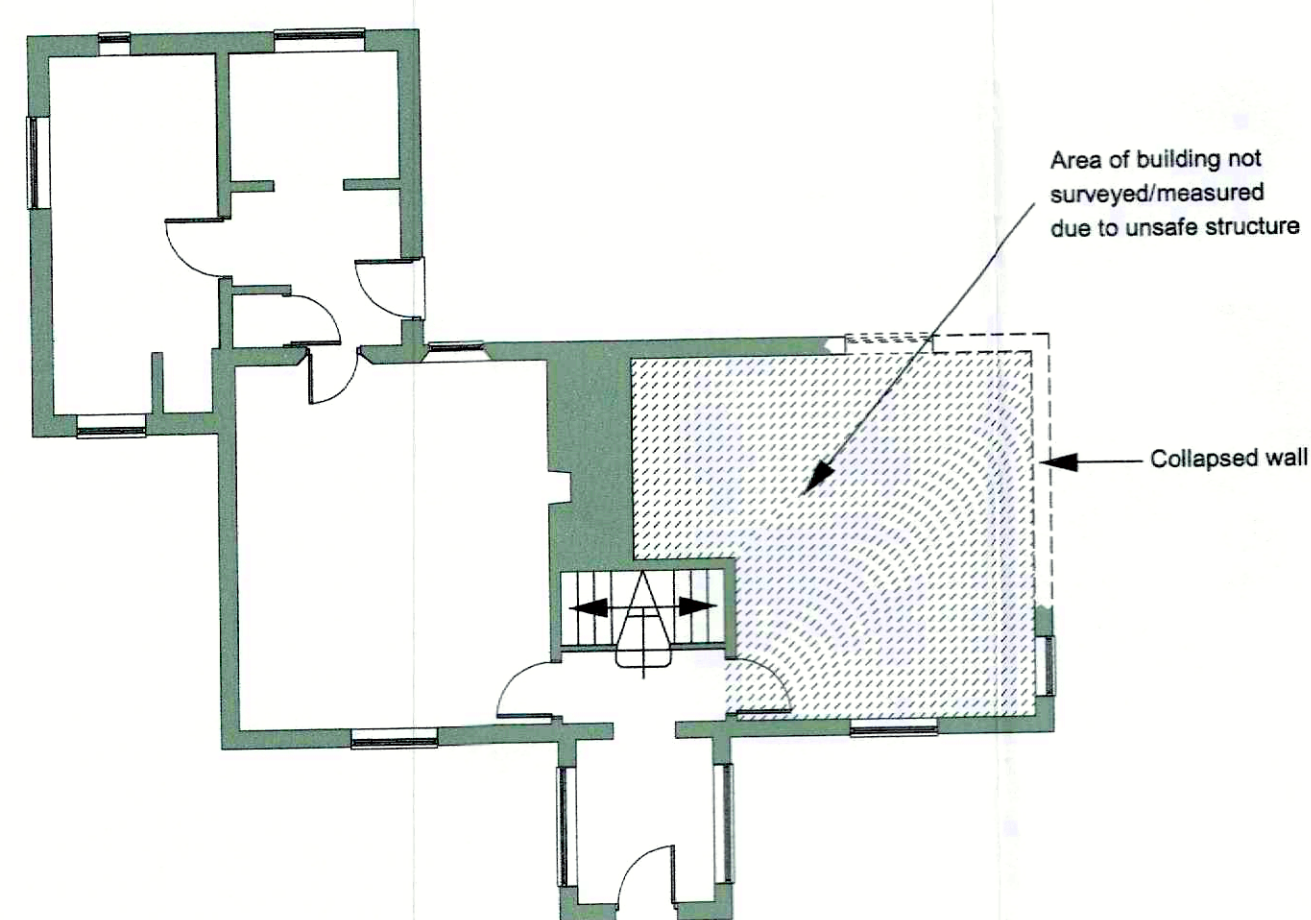
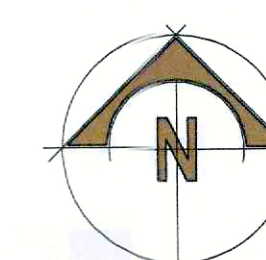
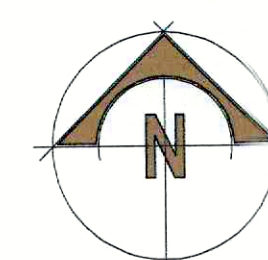

EXISTING GROUND FLOOR PLAN

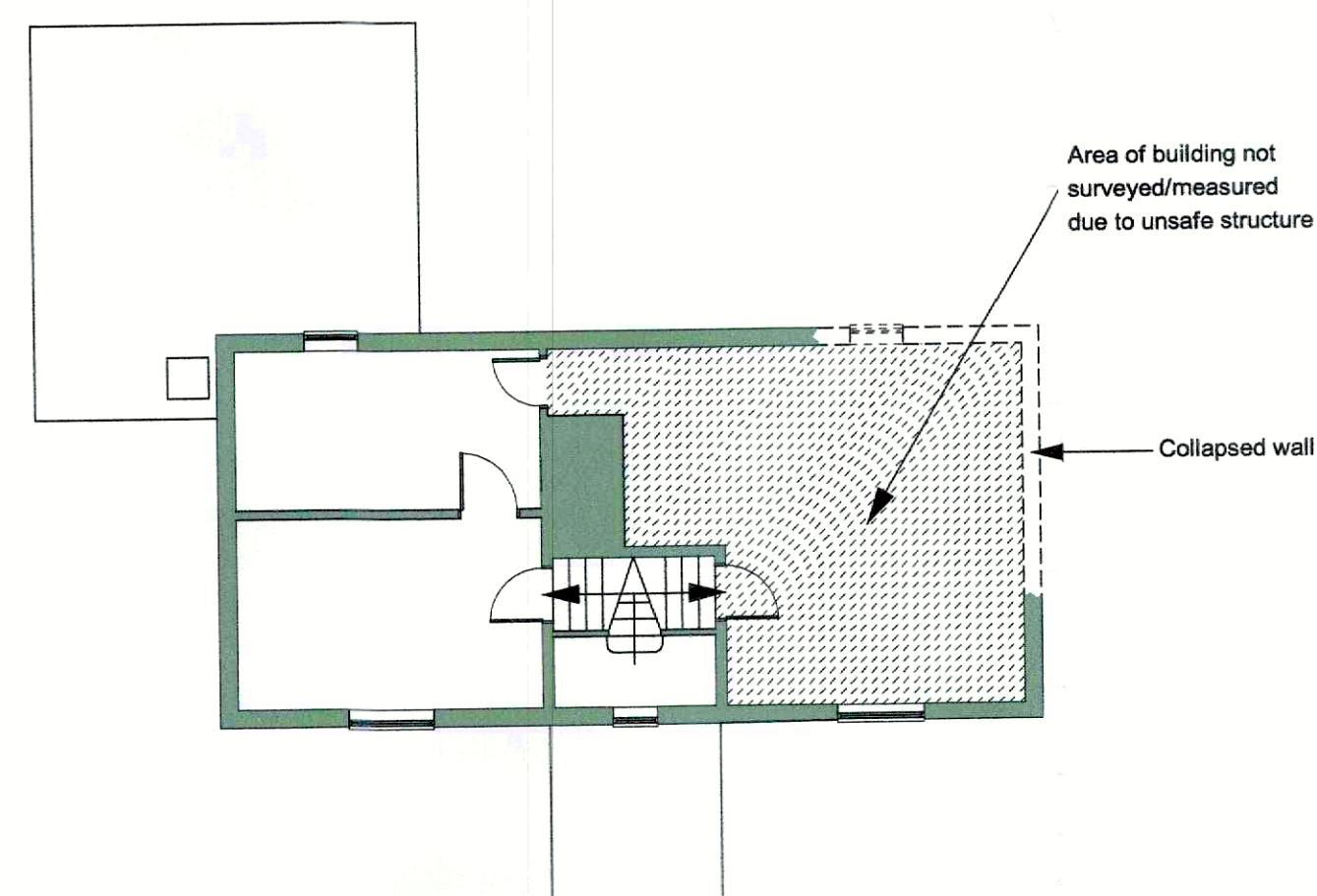

EXISTING FIRST FLOOR PLAN

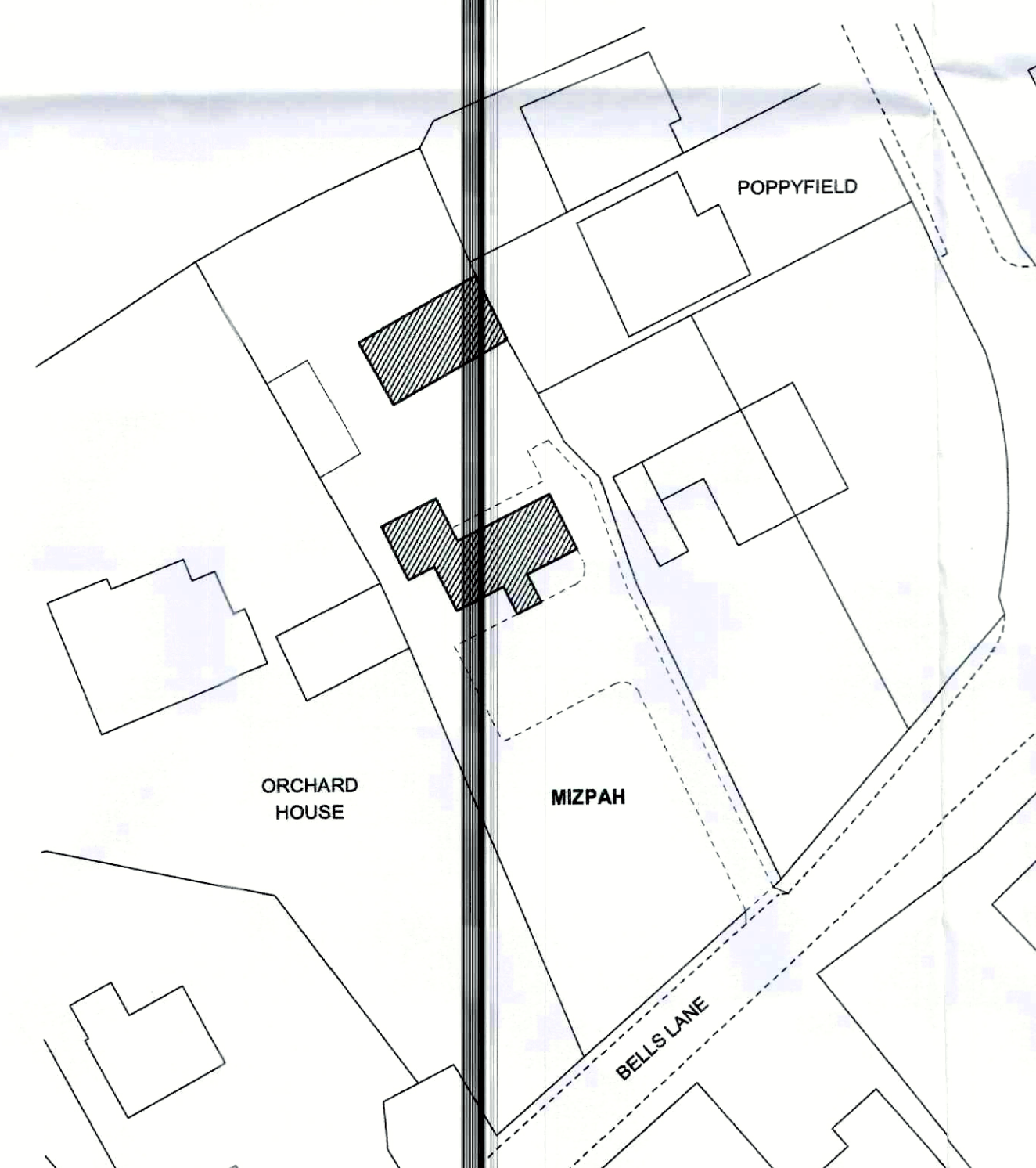

SITE PLAN scale 1:500

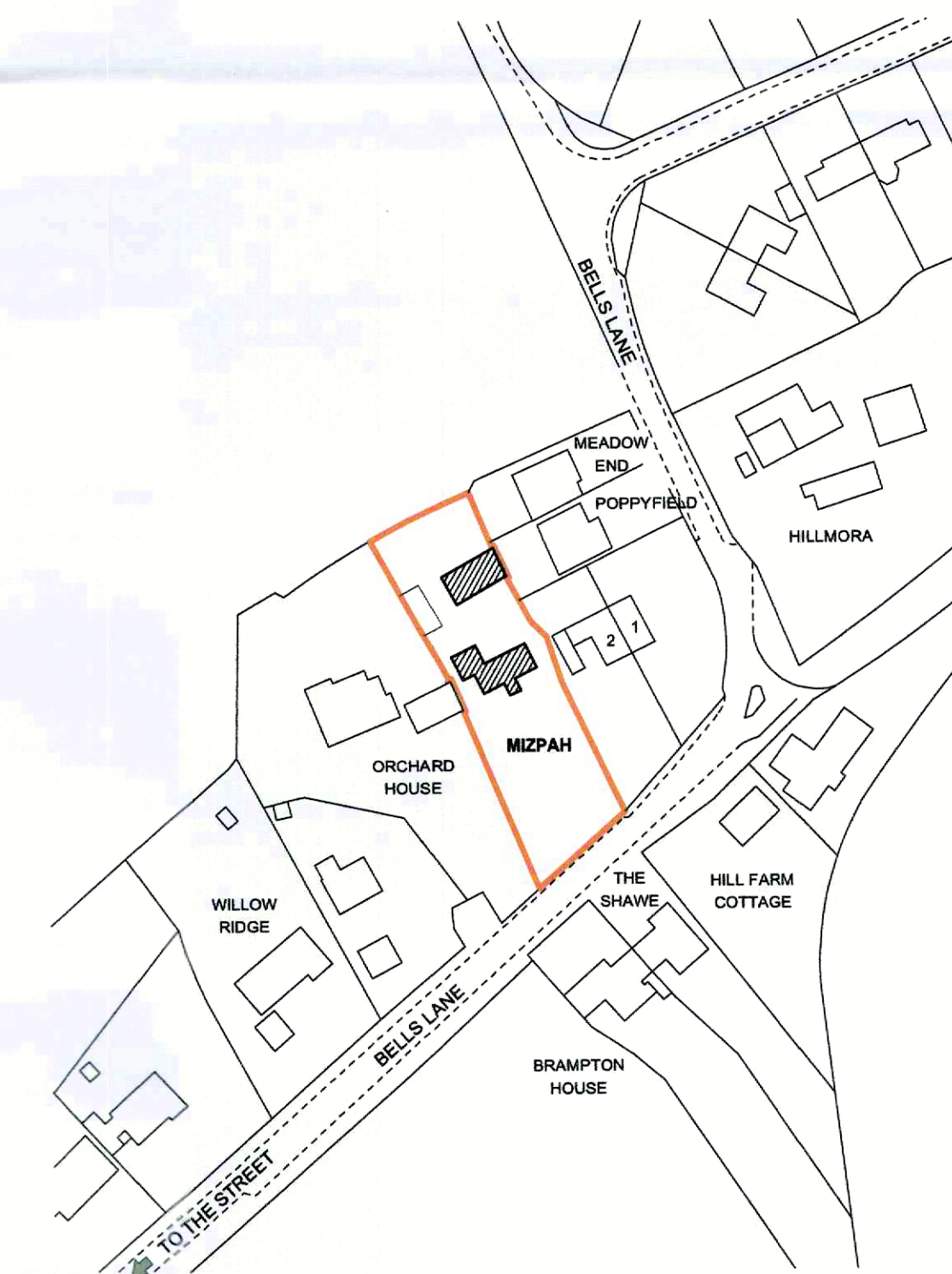

LOCATION PLAN scale 1:1250

THIS DRAWING TO BE READ IN CONJUNCTION WITH
 DRAWING No 23/1511/002 TOGETHER WITH REPORT,
 DETAILS ETC PREPARED BY THE MORTON PARTNERSHIP

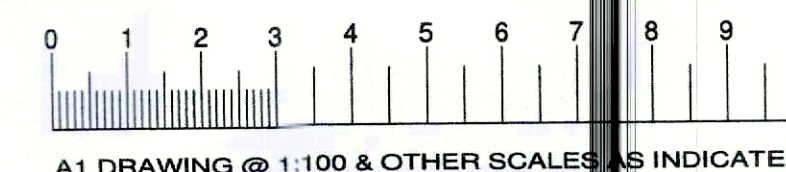

A1 DRAWING @ 1:100 & OTHER SCALES AS INDICATED

'MIZPAH' BELLS LANE HINDERCLAY SUFFOLK IP22 1HW
 REINSTATEMENT WORKS INC. ASSOCIATED ALTERATIONS
 PLANS AND ELEVATIONS AS EXISTING. LOCATION AND SITE PLANS
 Scales 1:100 / 1:500 / 1:1250 Date FEBRUARY 2023 23/1511/001

JON VENNING ARCHITECT
 Hardwick House, Ipswich Road,
 Long Stratton, Norfolk, NR15 2TF.
 Telephone and Fax 01508-531389
 Mobile 07850-365521

