

1 Proposed Part North Elevation
1 : 100

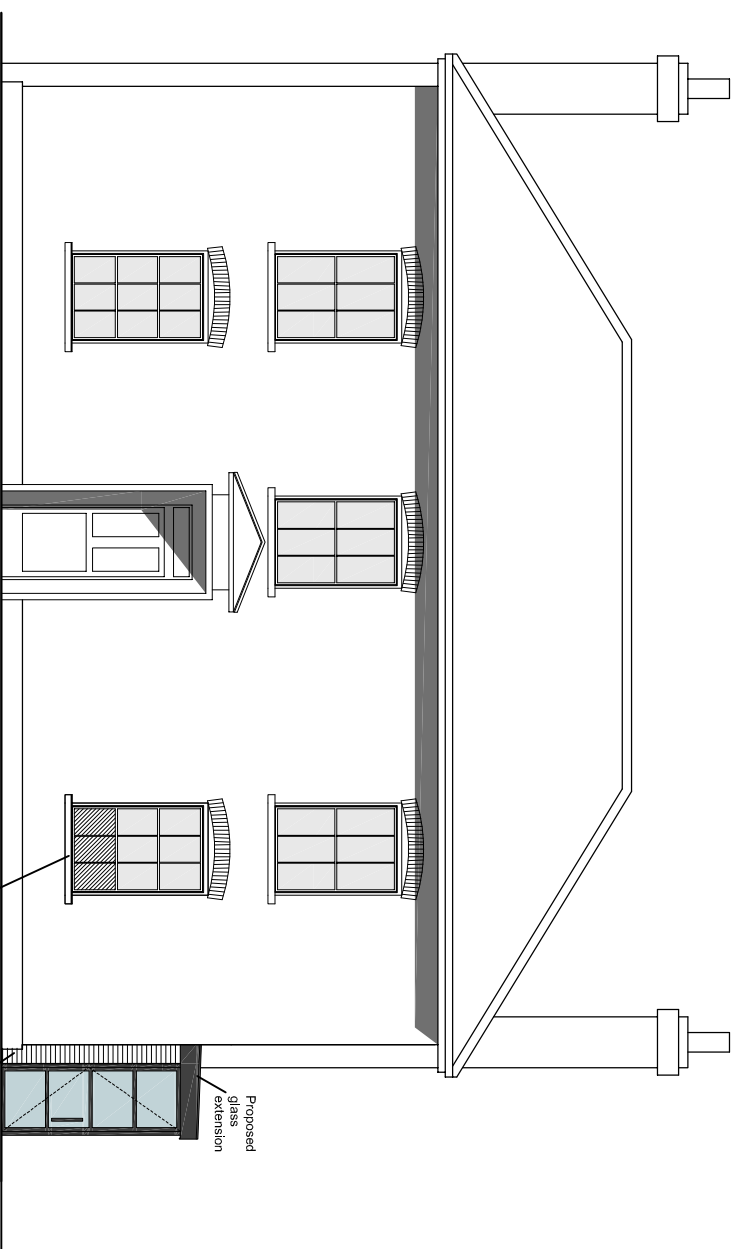

2 Proposed South Elevation
1 : 100

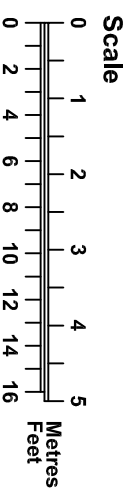

ACCESS
ARCHITECTS LTD

158 Russell Avenue
Southampton
Hampshire
SO16 7FD

Client
Mike & Annie McKeown

Project
Peters House, Lower Mill Lane

Title
Proposed North & South Elevations

Drawing No
658-08

Revision
1:1:00/14

Date
04/20/23

Drawn
Checked

DL
Scale
1:1:00/14

tel: 02380 739734

email: info@accessarchitect.co.uk