

1 Existing Part North Elevation  
1 : 100

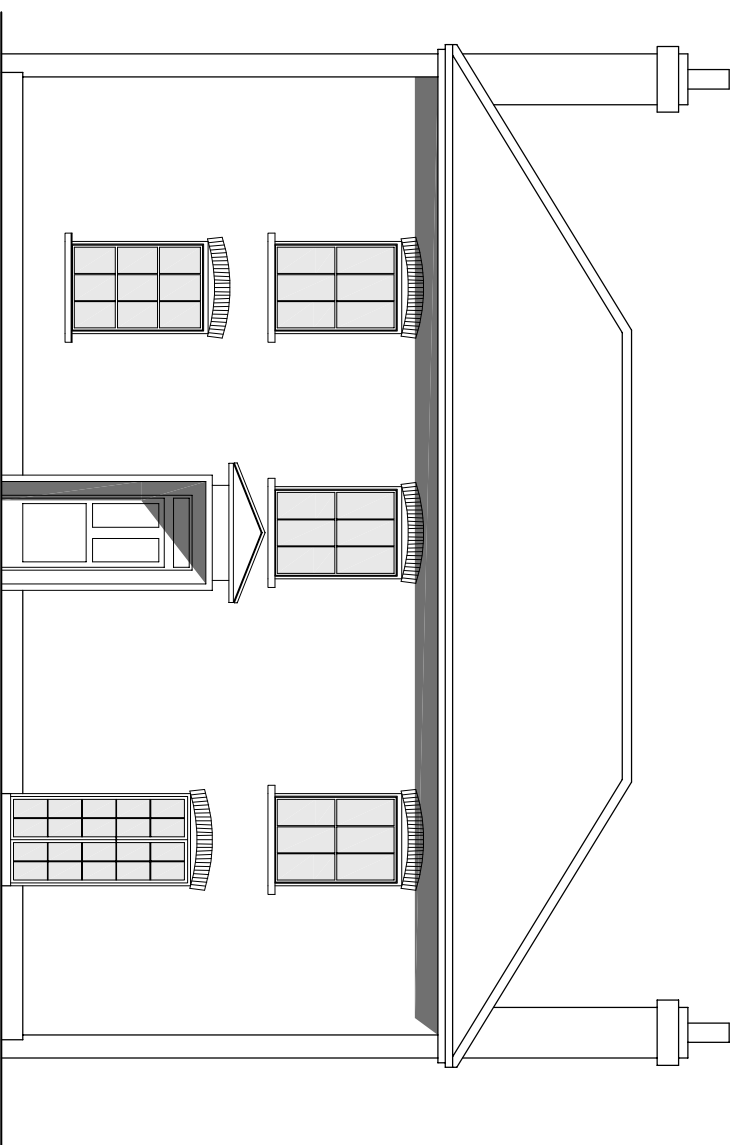

2 Existing South Elevation  
1 : 100

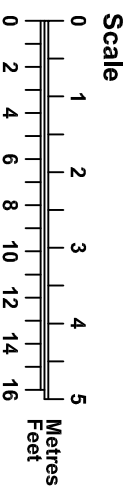

**ACCESS**  
ARCHITECTS LTD

158 Russell Avenue  
Southampton  
Hampshire  
SO16 7FD

**Client**  
Mike & Annie McKewin

**Project**  
Peters House, Lower Mill Lane

**Title**  
Existing North & South Elevations

**Drawing no** 658-05  
**Revision**  
**Scale** 1:100@A4

**Date** 04/2023  
**Drawn**  
**Checked**  
**D.L.**  
**Scale** 1:100@A4  
**email:** info@accessarchitects.co.uk

**tel:** 02380 739734