

SECOND FLOOR PLAN AS PROPOSED

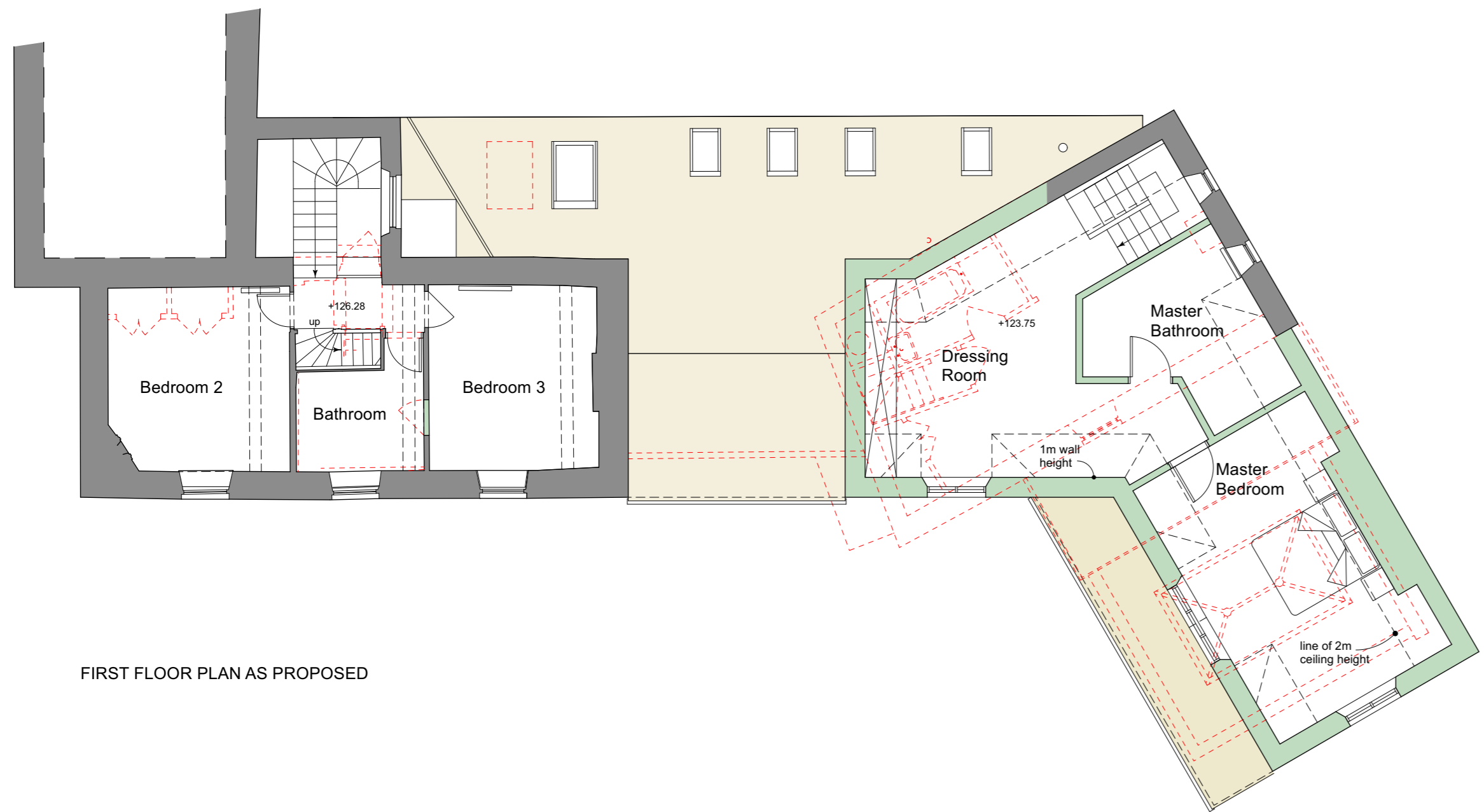

FIRST FLOOR PLAN AS PROPOSED

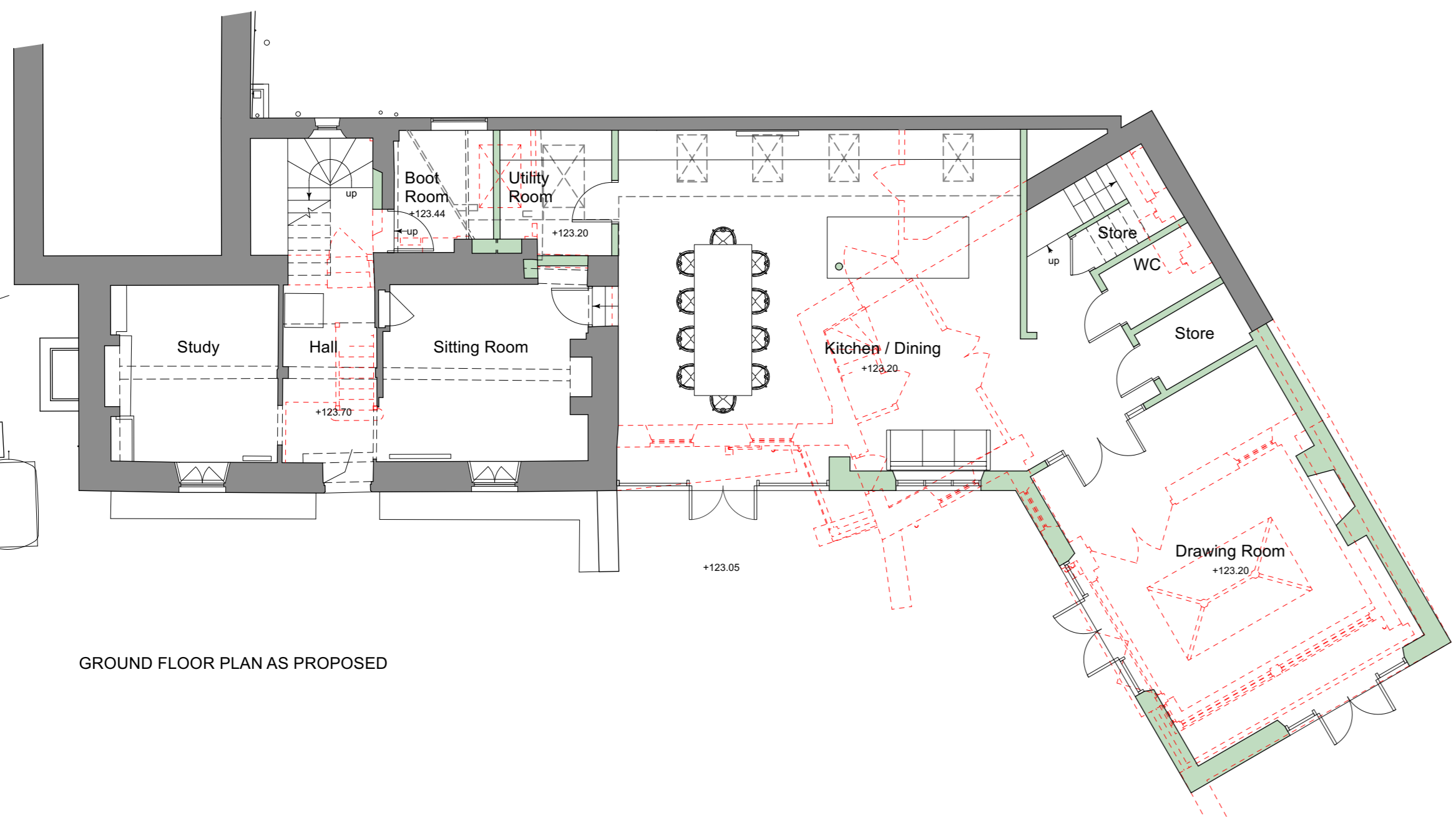

GROUND FLOOR PLAN AS PROPOSED

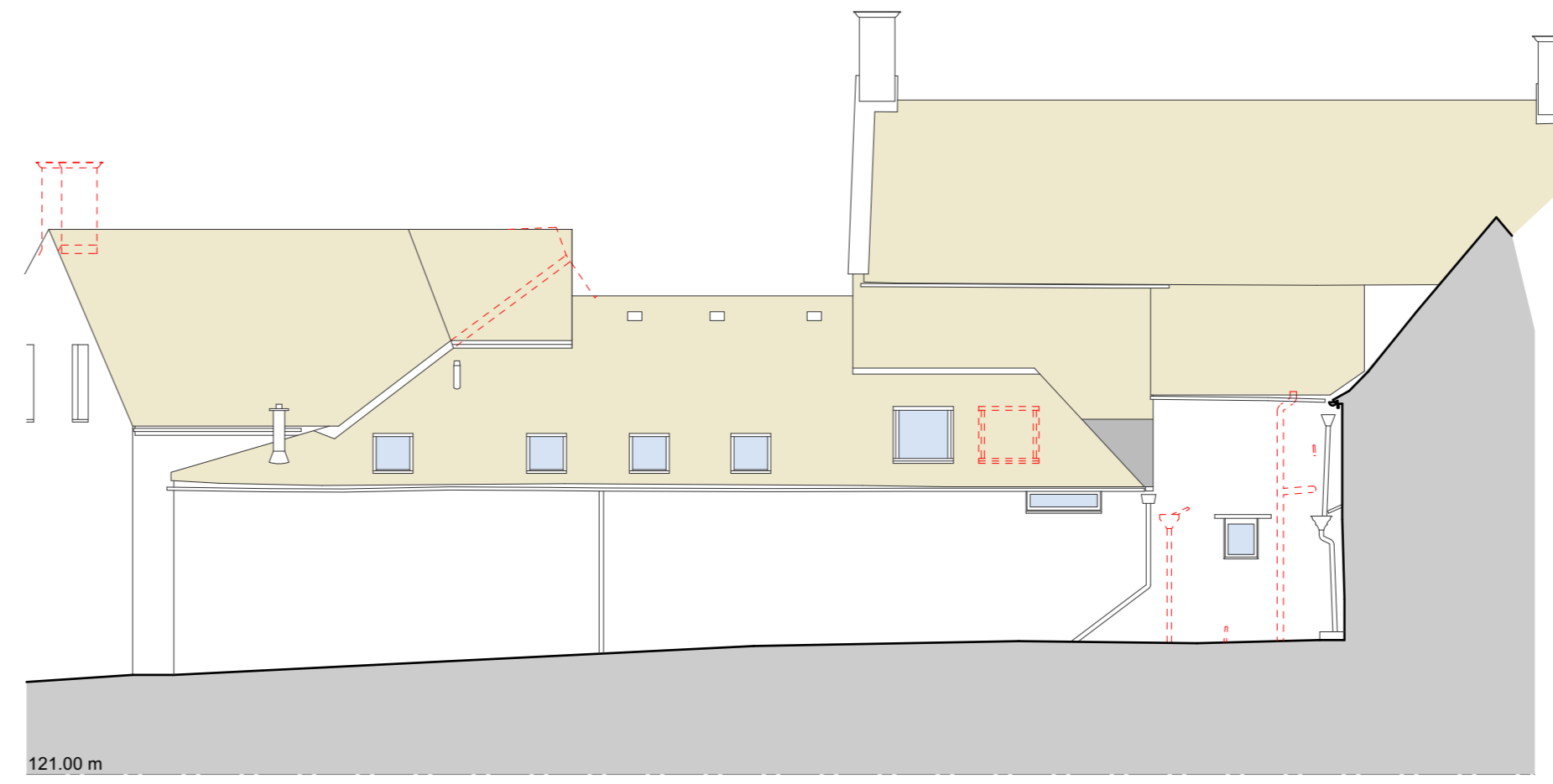

NORTH WEST ELEVATION AS PROPOSED

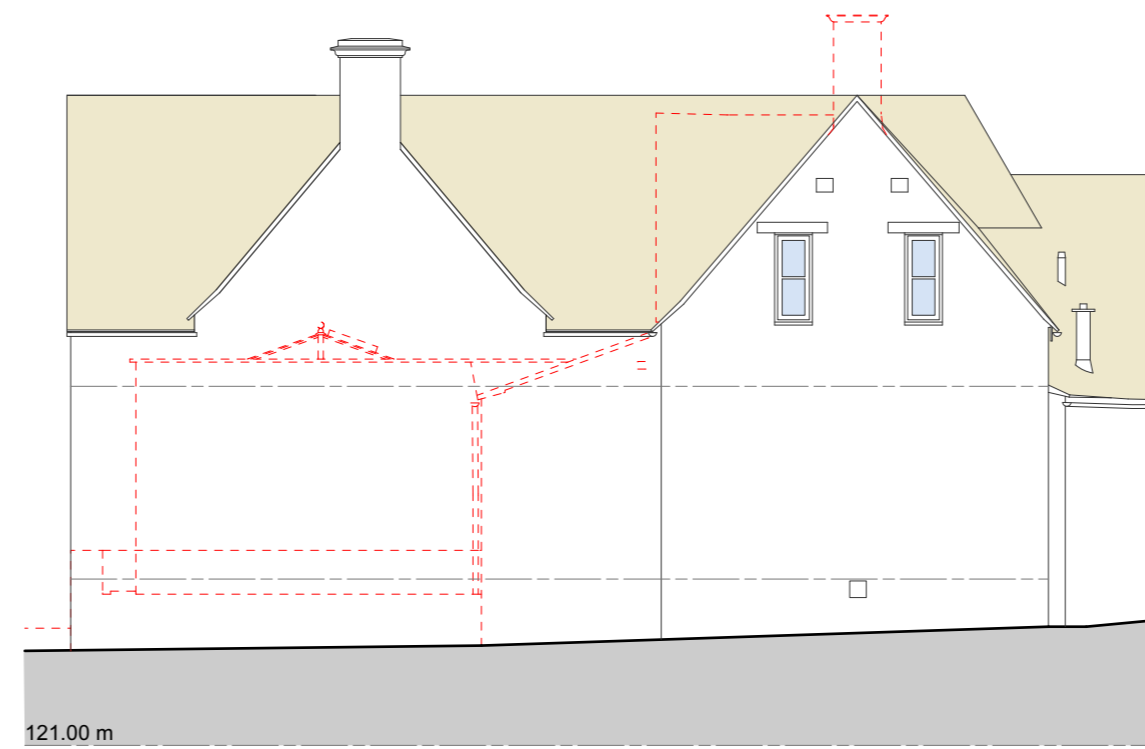

EAST ELEVATION AS PROPOSED



SOUTH ELEVATION AS PROPOSED



SOUTH EAST ELEVATION AS PROPOSED

- General Notes:**
1. This drawing is to be read in conjunction with other consultants drawings.
 2. Check site conditions prior to commencement of work.
 3. Discrepancies must be reported directly to the Architect.
 4. Do not scale off drawing, use figured dimensions only, unless for planning purposes.
 5. This drawing may be issued in colour, and may be a non-standard paper size.

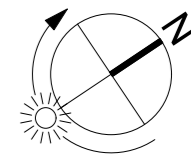

- KEY:**
- Existing Walls
 - Proposed Walls
 - Pitched Roof
 - Flat Roof
 - Glazing
 - Ground
 - Demolitions

- Note:**
- Walls** - Proposed rubble wall to match existing.
 - Pitched Roof** - Reconstructed Cotswold stone tiles to match existing
 - Flat Roof** - Lead roof
 - External Doors and Windows** - Traditional style painted timber.
 - Dining Room Screen** - Double glazed metal screen.
 - Rainwater goods** - New painted cast aluminium heritage range half round gutters with circular downpipes

P2	02/03/2023	Issue for Approval	TSZ
P1	28/07/2022	Preliminary Issue	TSZ
Rev	Date	Notes	Drawn
Scale	1 : 100 @ A1		

OA Serial Number 75708

YIANGOU
 Yiangou Architects, Dyer House, 3 Dyer Street, Cirencester, Gloucestershire, GL7 2PP
 t 01285 888150 e architecture@yiangou.com w www.yiangou.com

Project Address	Blenheim Orchard, Upper Oddington
Project Description	Proposed Alterations and Extension
Drawing Title	House Floor Plans and Elevations as Proposed
Drawing No.	2737-0101
Rev.	P2