

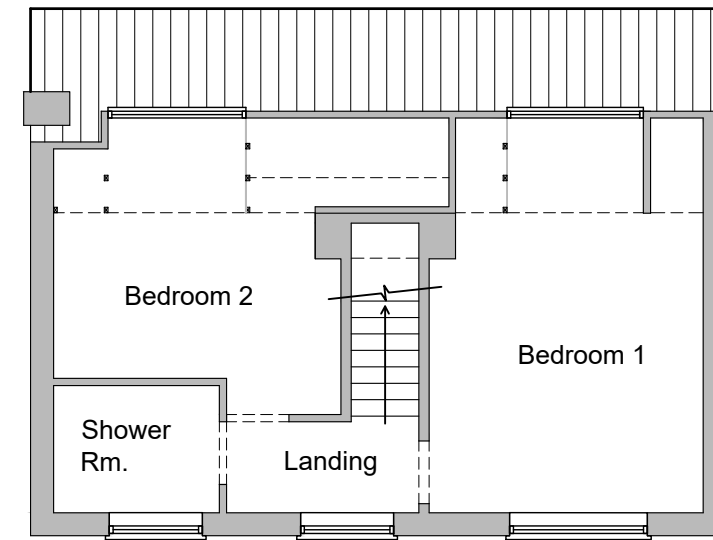

Existing Ground Floor Plan  
Scale 1:100

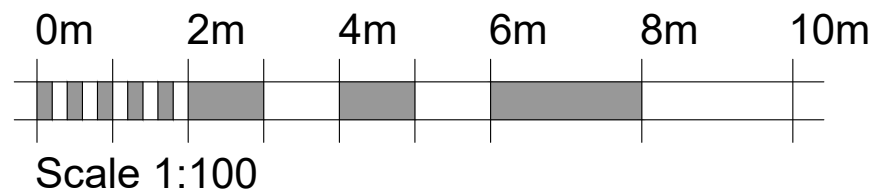

Existing First Floor Plan



	TITLE:	Proposed Extensions & Alterations For Mr D. Fincham 1 Home Farm Road, Stanion, Kettering, NN14 1DG.		
	DETAIL:	Existing Plans		
Hello@copperbeech.org.uk 07749 604533 / 07749 604534	SCALE:	1:100	SHEET:	A3
	DRAWN:	ARH	CHECKED:	AMJ
	DATE:	April 2023	ISSUE:	PLANNING
				23-0403-01



Existing Front Elevation Scale 1:100



Existing Side Elevation



Existing Rear Elevation

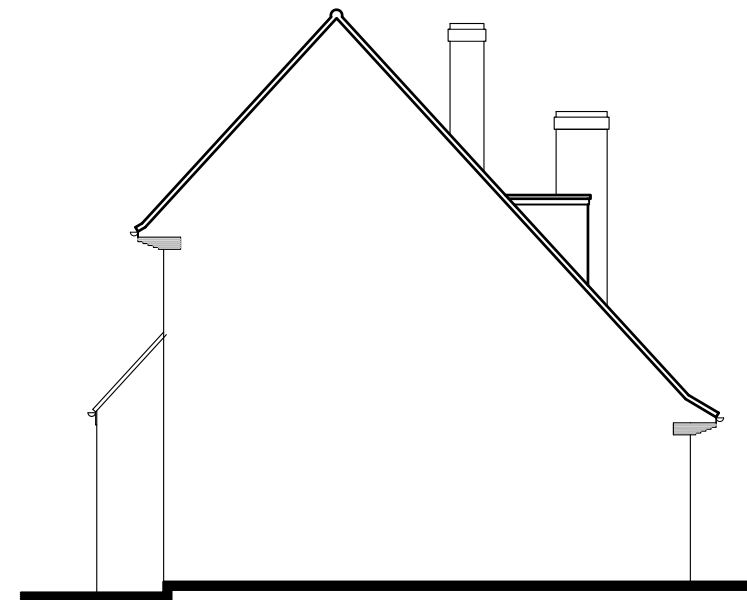

Existing Side Elevation

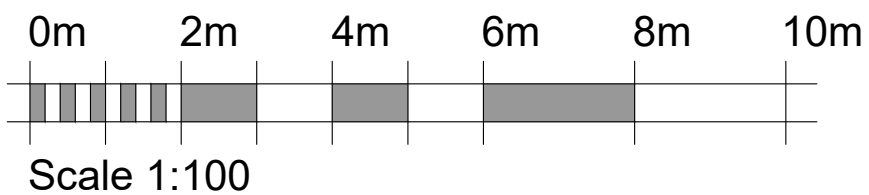

	TITLE:	Proposed Extensions & Alterations For Mr D. Fincham 1 Home Farm Road, Stanion, Kettering, NN14 1DG.		
	DETAIL:	Existing Elevations		
Hello@copperbeech.org.uk 07749 604533 / 07749 604534	SCALE:	1:100	SHEET:	A3
	DRAWN:	ARH	CHECKED:	AMJ
	DATE:	April 2023	ISSUE:	PLANNING
				23-0403-02

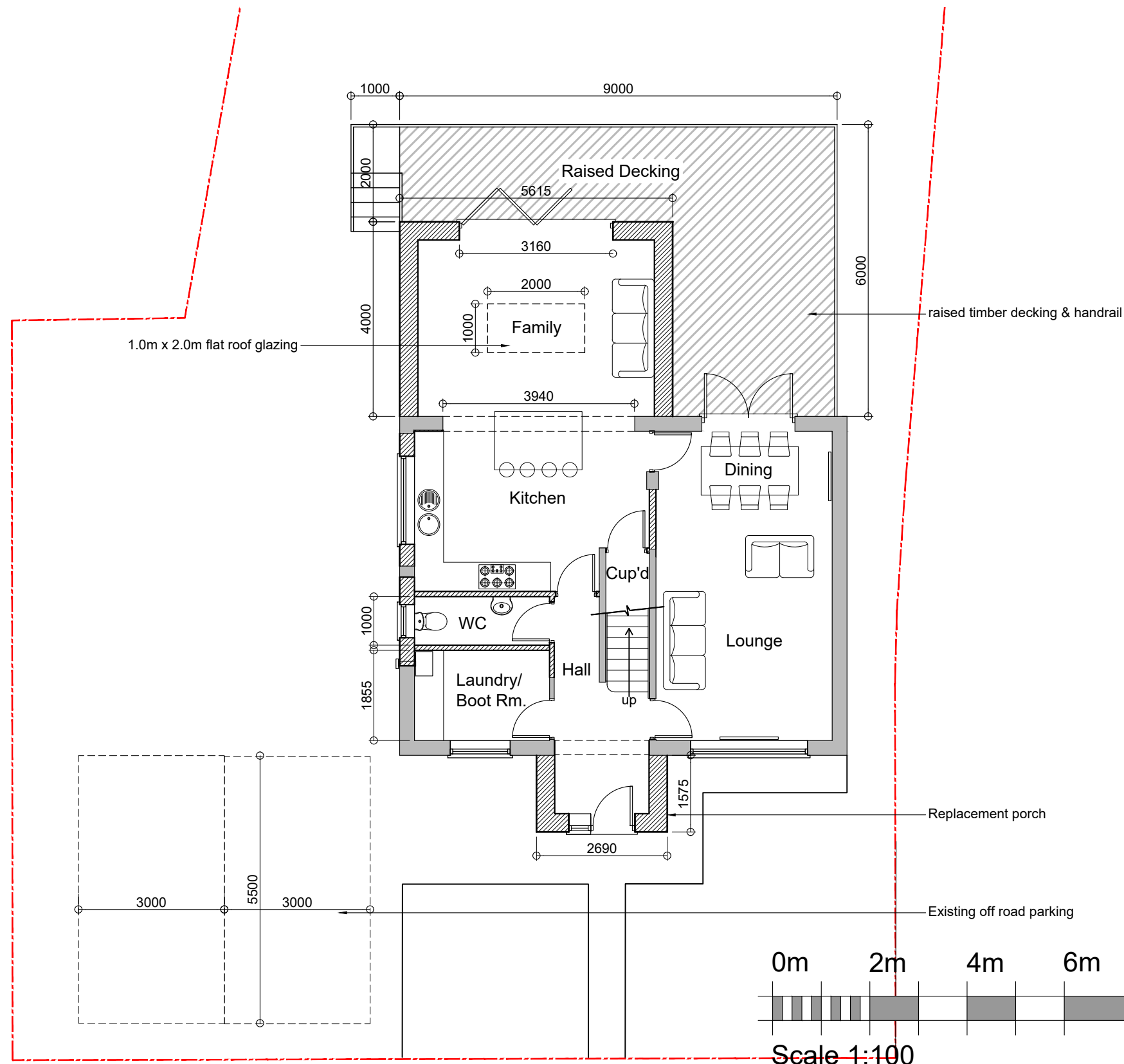

Proposed Ground Floor Plan Scale 1:100

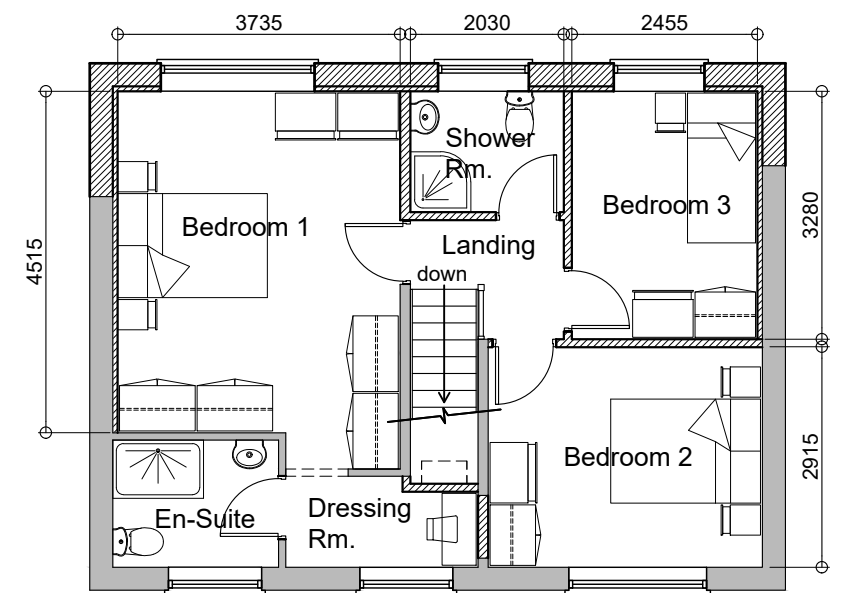

Proposed First Floor Plan

REV.	DETAILS	INIT.	DATE
A	minor revisions following meeting with client	ARH	May 2023

TITLE:	Proposed Extensions & Alterations For Mr D. Fincham 1 Home Farm Road, Stanion, Kettering, NN14 1DG.		
DETAIL:	Proposed Plans		
SCALE:	1:100	SHEET:	A3
DRAWN:	ARH	CHECKED:	AMJ
DATE:	April 2023	ISSUE:	PLANNING

**COPPERBEECH**  
architecture

Hello@copperbeech.org.uk  
07749 604533 / 07749 604534

23-0403-07A



Proposed Front Elevation Scale 1:100

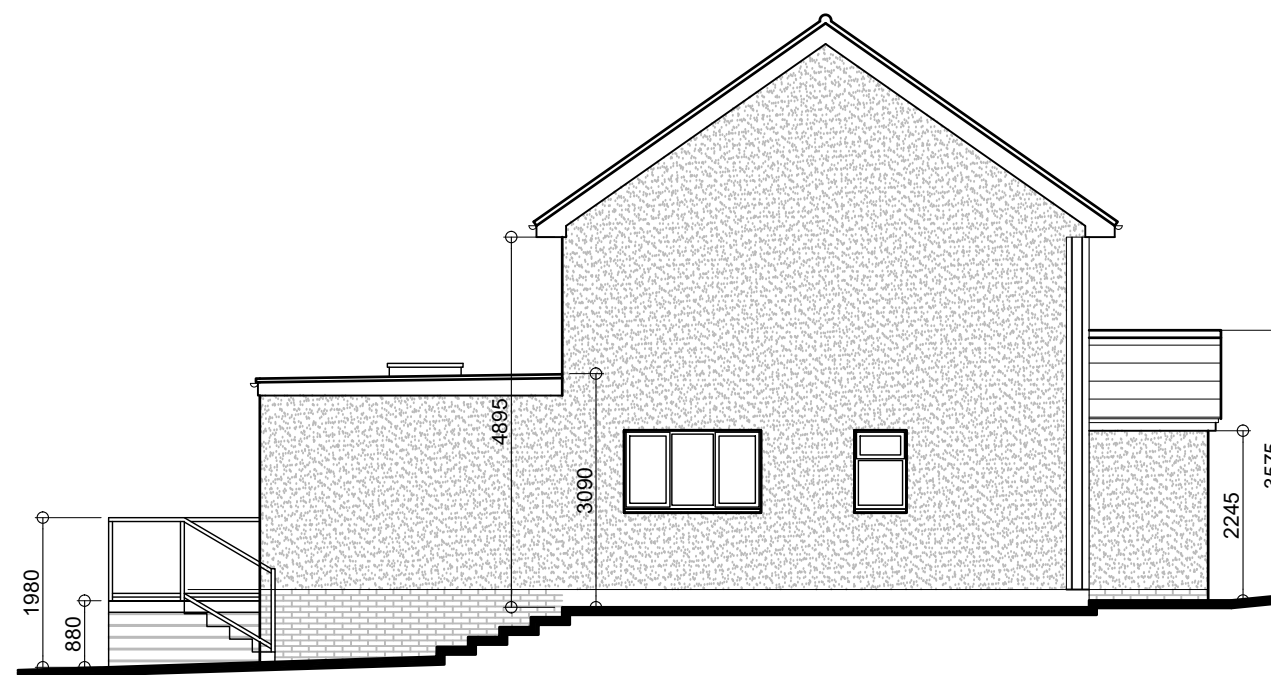

Proposed Side Elevation

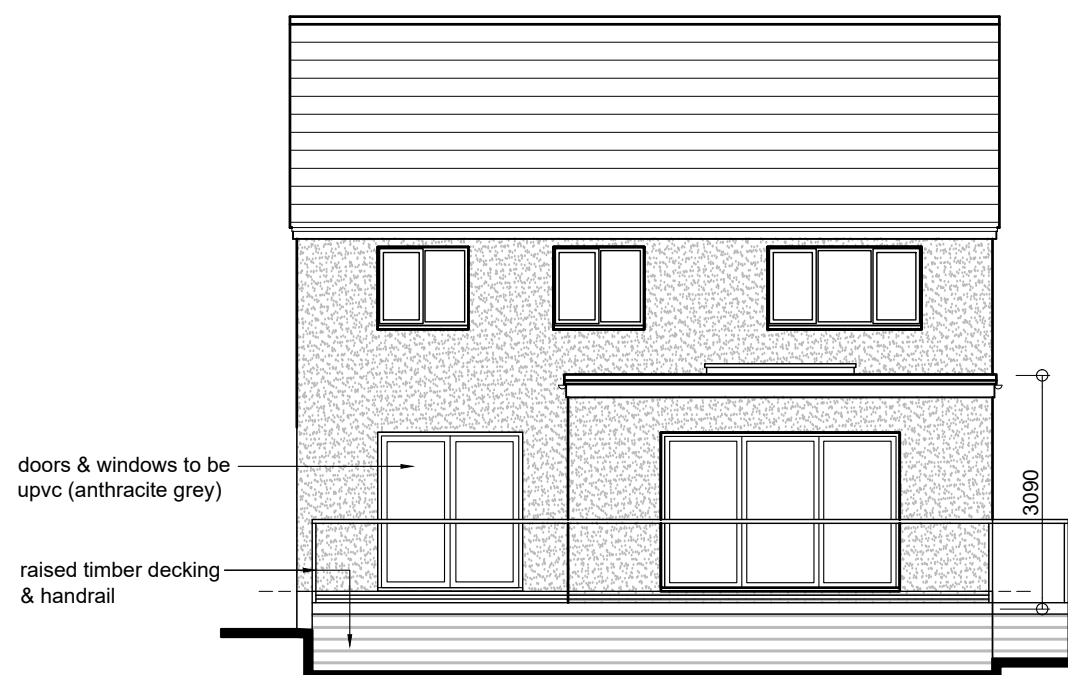

Proposed Rear Elevation

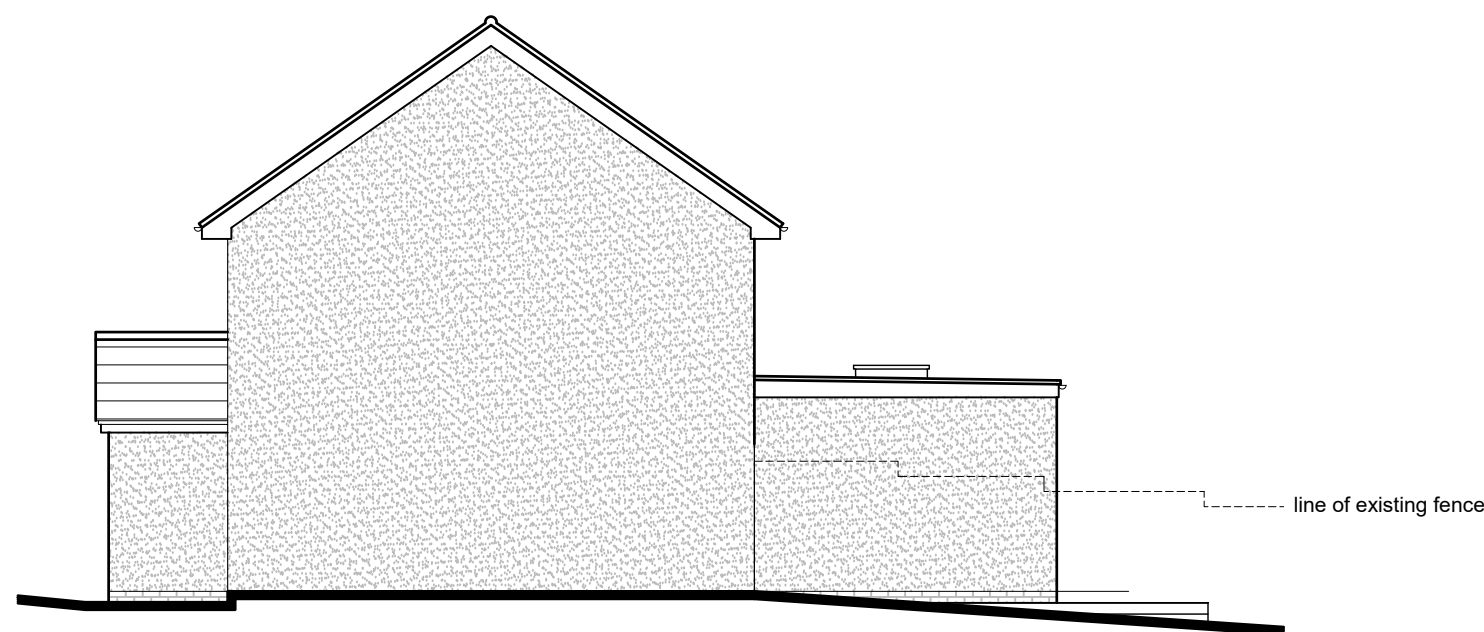

Proposed Side Elevation

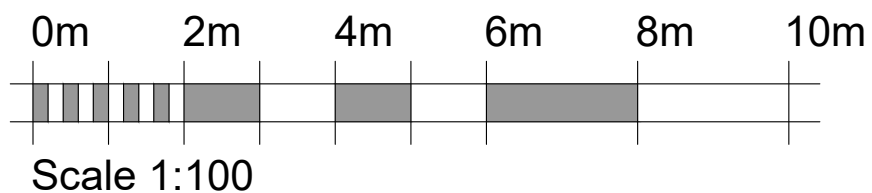

REV.	DETAILS	INIT.	DATE																				
A	minor revisions following meeting with client	ARH	May 2023																				
<table border="1"> <tr> <td>TITLE:</td> <td colspan="3">Proposed Extensions &amp; Alterations For Mr D. Fincham 1 Home Farm Road, Stanion, Kettering, NN14 1DG.</td> </tr> <tr> <td>DETAIL:</td> <td colspan="3">Proposed Elevations</td> </tr> <tr> <td>SCALE:</td> <td>1:100</td> <td>SHEET:</td> <td>A3</td> </tr> <tr> <td>DRAWN:</td> <td>ARH</td> <td>CHECKED:</td> <td>AMJ</td> </tr> <tr> <td>DATE:</td> <td>April 2023</td> <td>ISSUE:</td> <td>PLANNING</td> </tr> </table>				TITLE:	Proposed Extensions & Alterations For Mr D. Fincham 1 Home Farm Road, Stanion, Kettering, NN14 1DG.			DETAIL:	Proposed Elevations			SCALE:	1:100	SHEET:	A3	DRAWN:	ARH	CHECKED:	AMJ	DATE:	April 2023	ISSUE:	PLANNING
TITLE:	Proposed Extensions & Alterations For Mr D. Fincham 1 Home Farm Road, Stanion, Kettering, NN14 1DG.																						
DETAIL:	Proposed Elevations																						
SCALE:	1:100	SHEET:	A3																				
DRAWN:	ARH	CHECKED:	AMJ																				
DATE:	April 2023	ISSUE:	PLANNING																				
			23-0403-08A																				

**COPPERBEECH**  
architecture

Hello@copperbeech.org.uk  
07749 604533 / 07749 604534

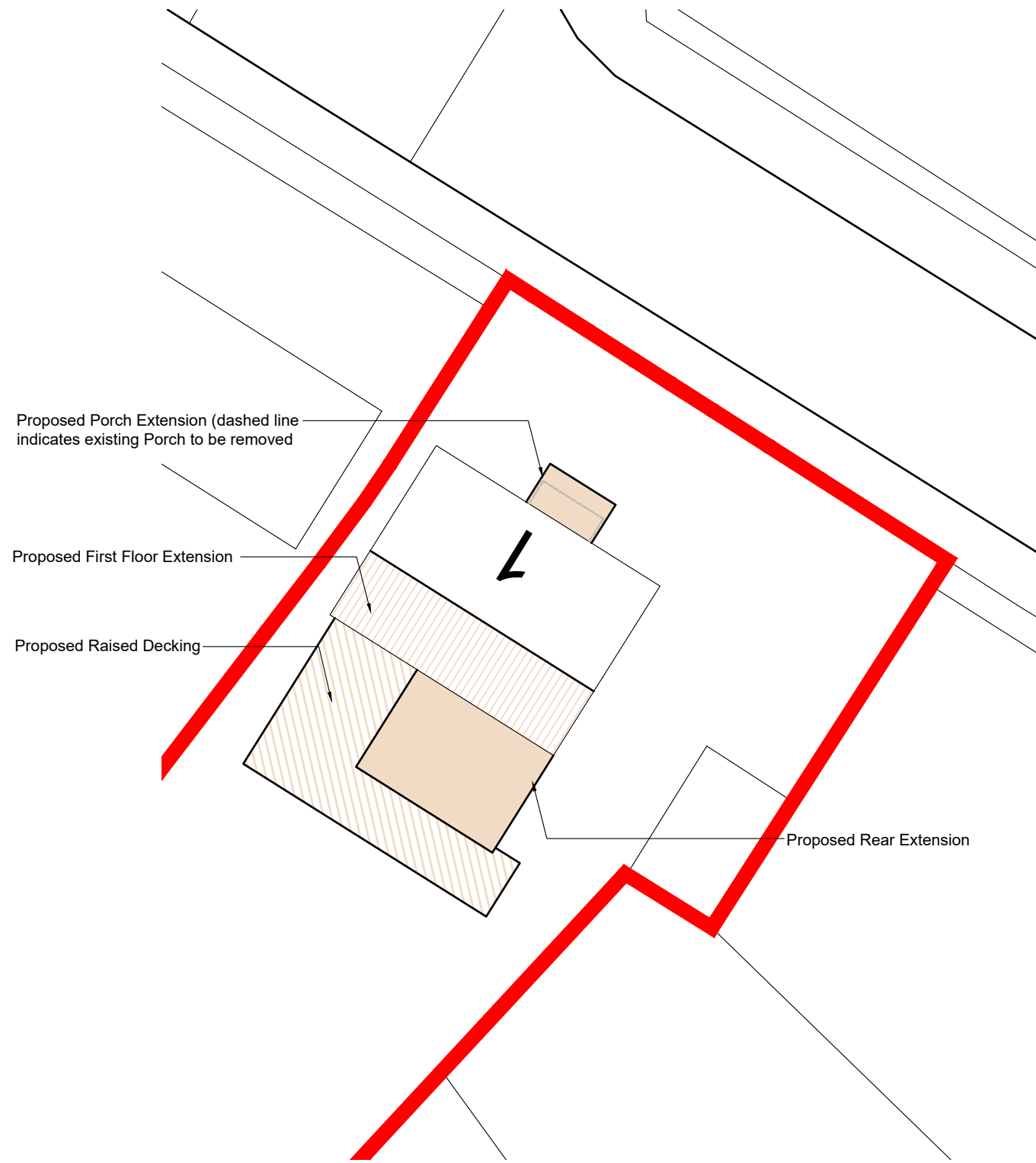

Proposed Block Plan Scale 1:200

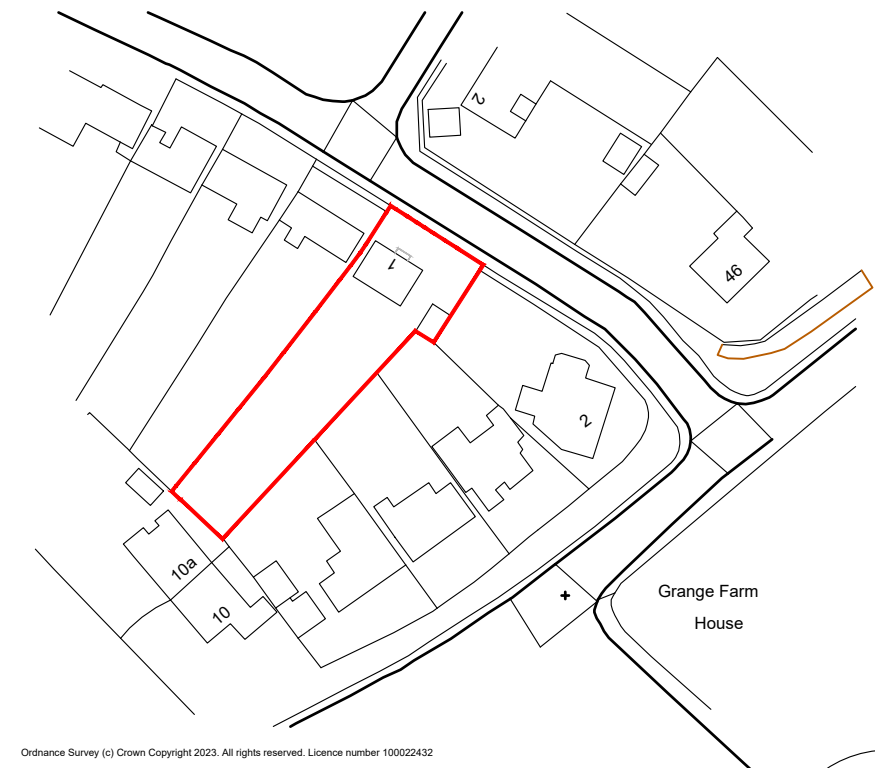
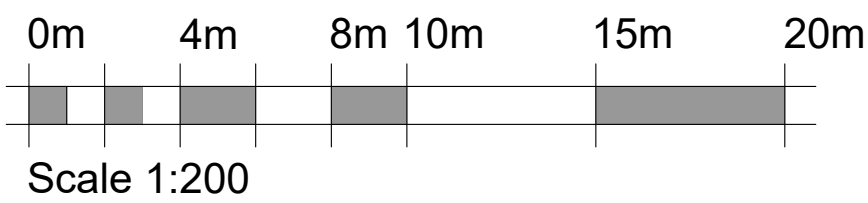

Ordnance Survey (c) Crown Copyright 2023. All rights reserved. Licence number 100022432

Site Location Plan Scale 1:1250

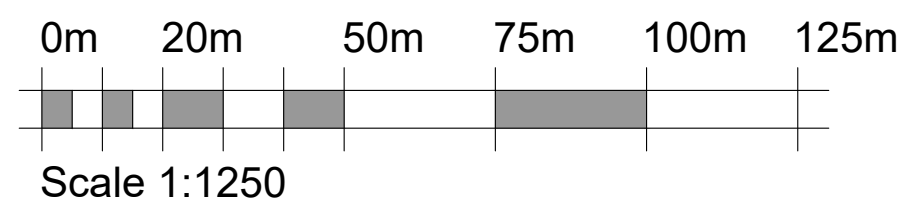

	TITLE:	Proposed Extensions & Alterations For Mr D. Fincham 1 Home Farm Road, Stanion, Kettering, NN14 1DG.		
	DETAIL:	Proposed Block Plan & Site Location Plan		
Hello@copperbeech.org.uk 07749 604533 / 07749 604534	SCALE:	1:200 & 1:1250	SHEET:	A3
	DRAWN:	ARH	CHECKED:	AMJ
	DATE:	May 2023	ISSUE:	PLANNING