

**COPYRIGHT**  
 This drawing is the property of Michael Goff. The information given on it is protected by copyright and any form of copying or reproduction is strictly forbidden. The drawing remains the property of Michael Goff and is subject to recall without notice.

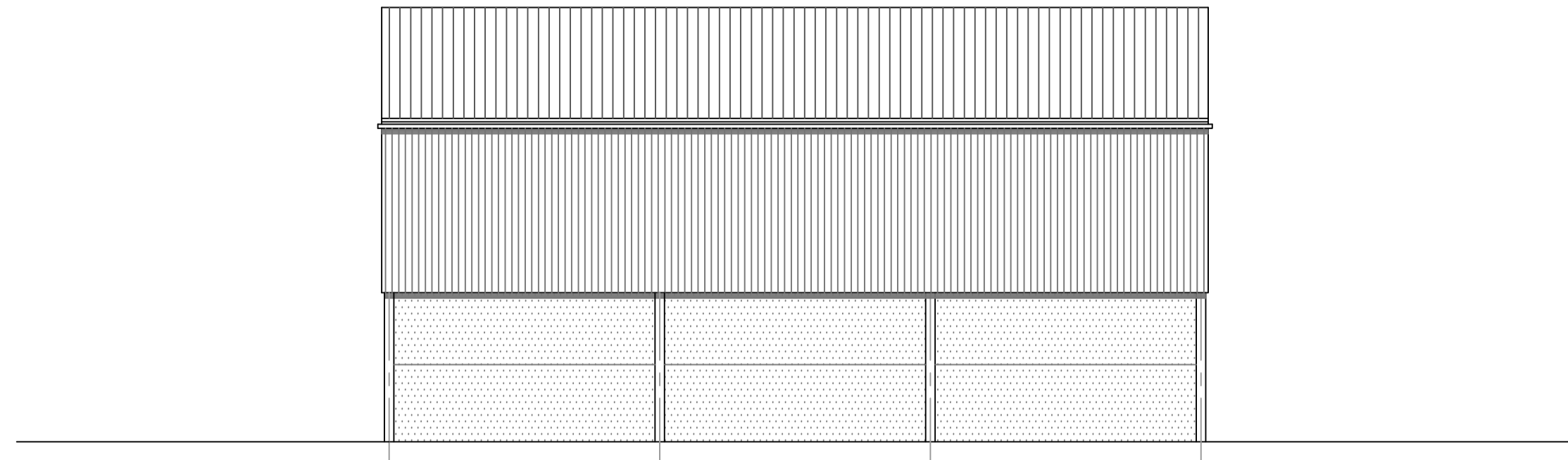

NORTH EAST ELEVATION

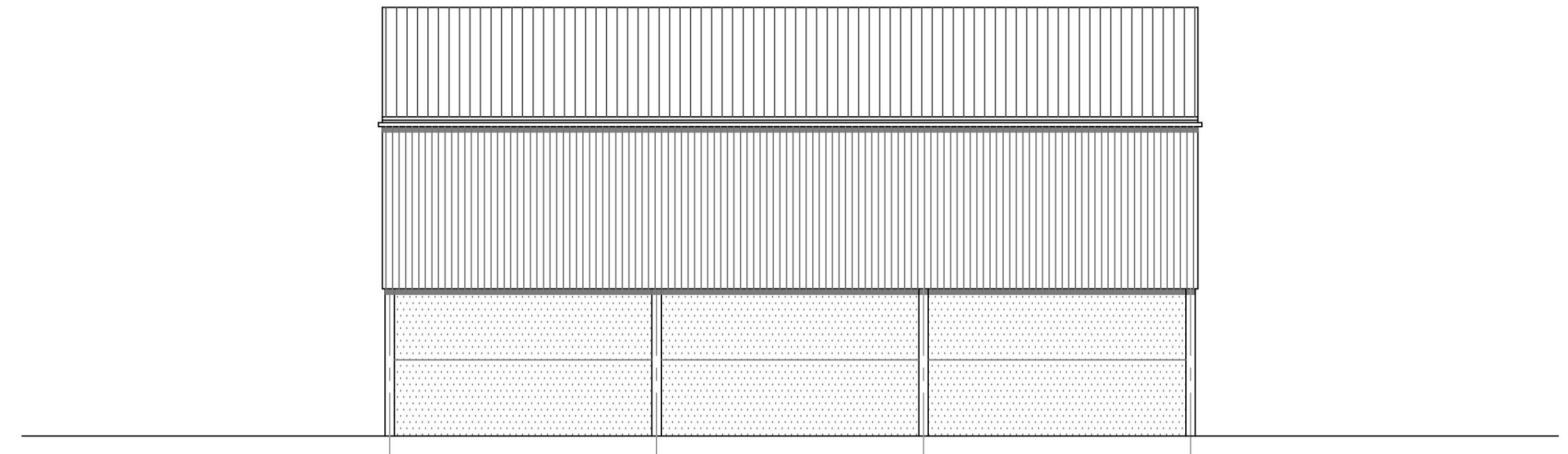

SOUTH WEST ELEVATION

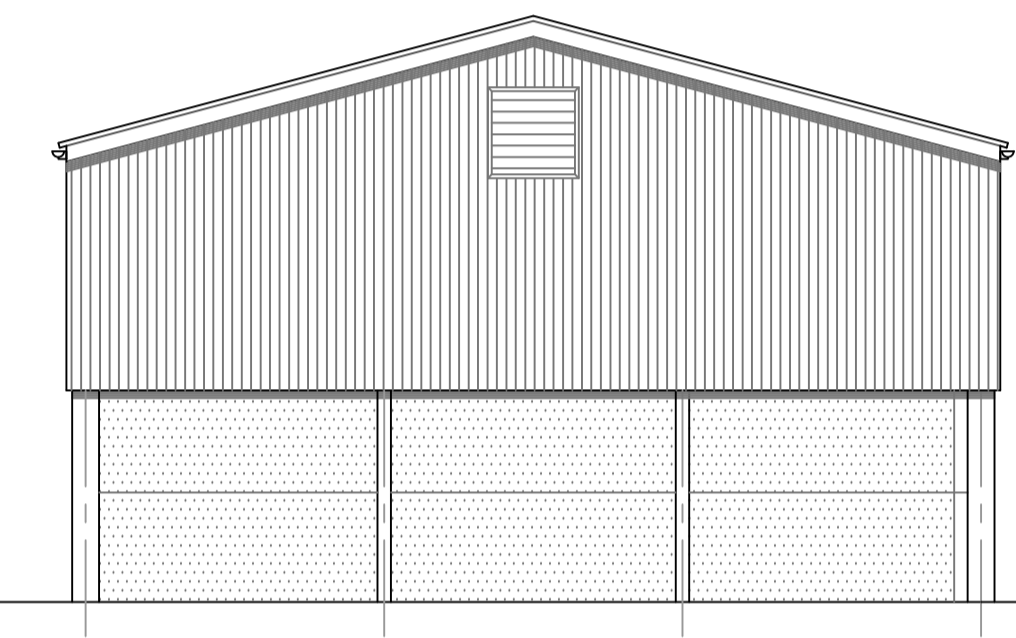

SOUTH EAST ELEVATION

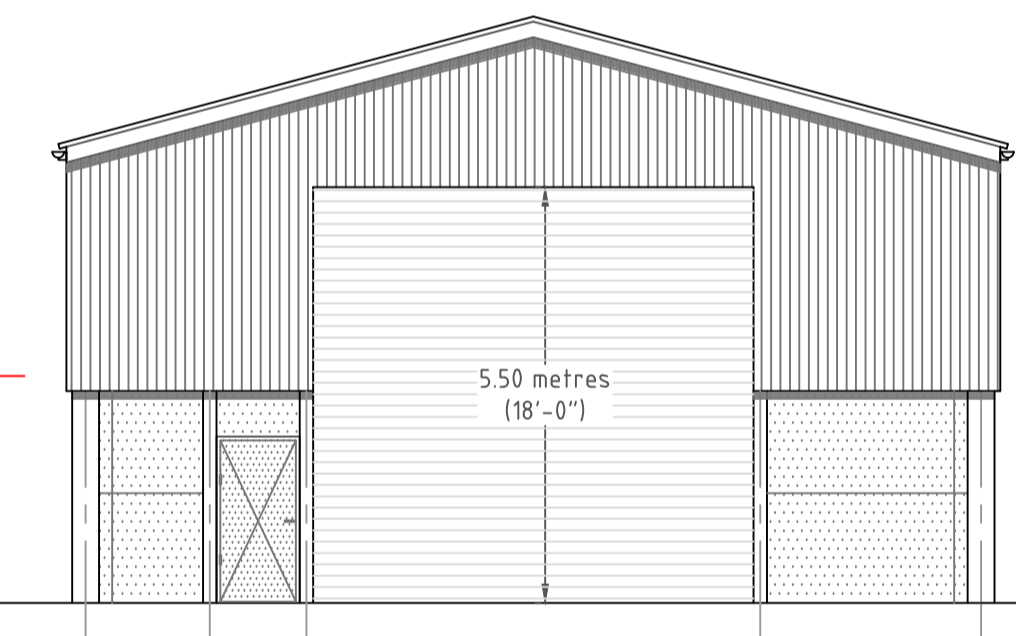

NORTH WEST ELEVATION

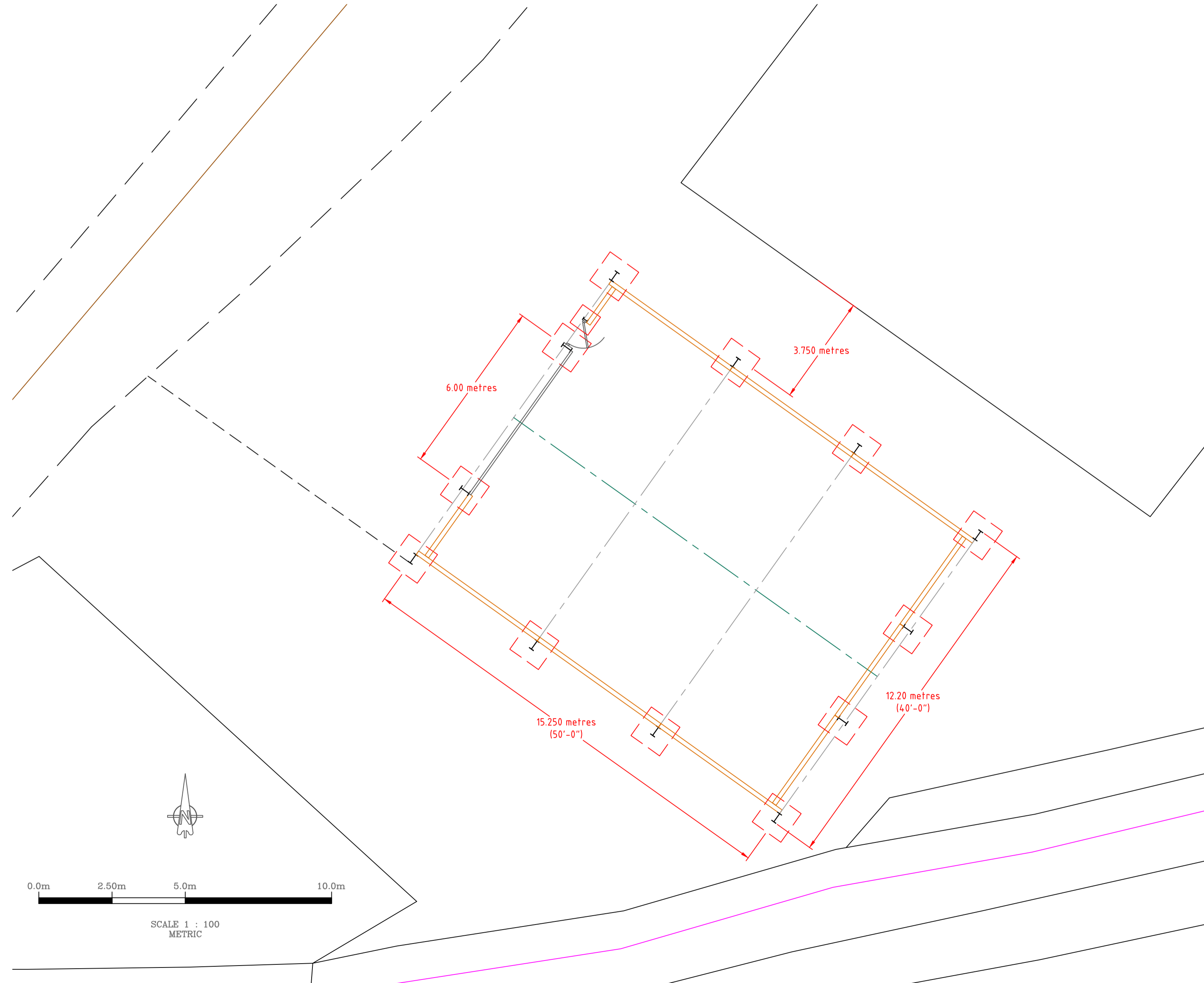

**Building Cladding & Walling Notes:**  
 Roof to be clad with Eternit PR6 reinforced fibre cement, colour to be Anthracite Grey.  
 Lower walls to be pre-stressed concrete panels, all having natural colour and finish, to the extents shown, with box profile cladding above, colour to be Merlin Grey.  
 Rainwater goods to be black UPVC down-pipes.  
 Roller shutter door to be galvanised steel.

DRAWING ISSUED FOR PLANNING PURPOSES  
 01/05/2023

**CLIENT:**  
 CRISPIN DE PASS,  
 KNAP BARROW FARM,  
 TOYD DOWN,  
 MARTIN,  
 SP6 3JR.

**PROJECT:**  
 PROPOSED AGRICULTURAL STORAGE BUILDING AT KNAP BARROW FARM.

**MICHAEL GOFF**  
 Agricultural Planning &  
 Project Management  
 Telephone: 07739 279042

<b>SCALE:</b> 1 : 100 (@ A1)	<b>DRAWN:</b> M Goff	<b>DATE:</b> 07/04/2023
------------------------------------	-------------------------	----------------------------

**TITLE:** FLOOR PLAN & ELEVATIONS.

**Drawing No:** CDP/PLN/002.