

5

NOTES

This scheme is subject to Town Planning and all other necessary consents. Dimensions, areas and levels where given are only approximate and subject to site survey. All dimensions are to be checked on site, do not scale.

This drawing is to be read in conjunction with all relevant consultants' and/or specialists' drawings / documents and any discrepancies or variations are to be notified to TAB Architecture before the affected work commences.

All queries relating to design of foundations, floor slabs and any structural elements are to be referred to the structural engineering consultant for resolution. All feasibility studies are subject to full site survey. The workmanship of all relevant trades and building operations shall comply with the recommendations of British Standard (BS) 8000:1989 parts 1-15 inclusive.

This drawing and all the information shown is to be in accordance with the Construction, Design and Management Regulations 2007.

All design and construction is to be in accordance with the Construction, Design and Management Regulations 2007.

All Existing buildings remain unsurveyed

Ordnance Survey, (c) Crown Copyright 2016. All rights reserved. Licence number 100022432

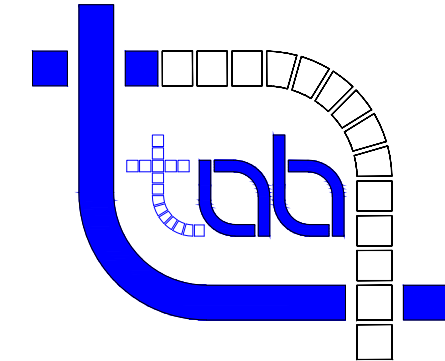

TAB Architecture Ltd
 Unit 13 E-Space South, 26 St Thomas Place,
 Ely, Cambridgeshire, CB7 4EX
 email: info@tabarchitecture.co.uk
 tel: 01638 505365

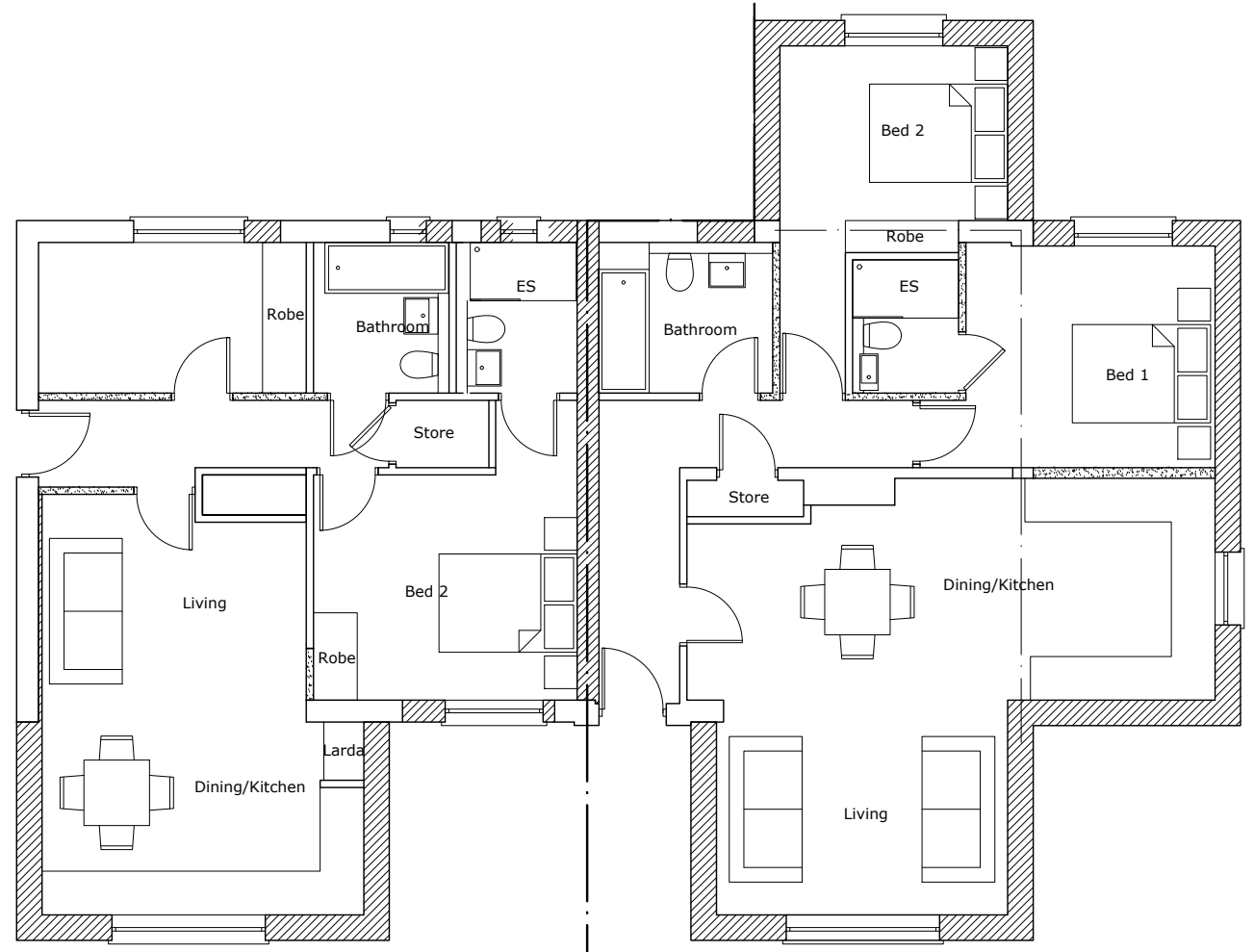

1:100 Proposed Site Access Plan

ASPAL CL



SCALE 1:100 (METRES)

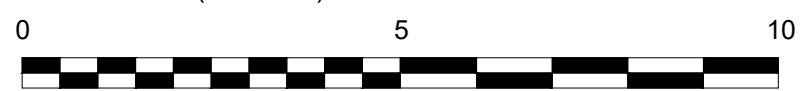

Rev	Date	Description

Client
BTP Group

Project Name
5 Aspals Close

Drawing Title
Proposed Site Location Plan

Scale @ A3
1:100

Date
Jan 2023

Drn by
AG

REV

Drawing No.
TAB891-07

