

### NORTH ELEVATION

(as proposed), 1:50

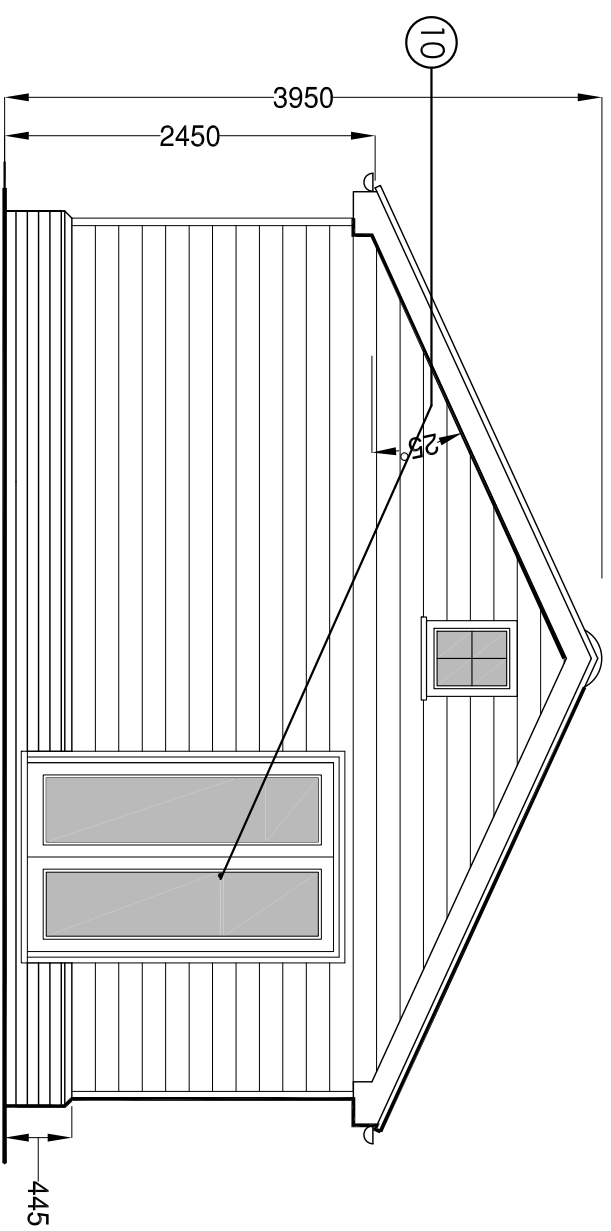

### WEST ELEVATION

(as proposed), 1:50

- ⑨ Barge boards to be painted in exterior satinwood, colour to match adjoining Lodge, ref: tbc
- ⑩ Double glazed door set uPVC in cream with toughened glass sealed glazed units, overall size, 1400mm wide x 2100mm height
- ⑪ Black uPVC rainwater goods, guttaring & downpipes

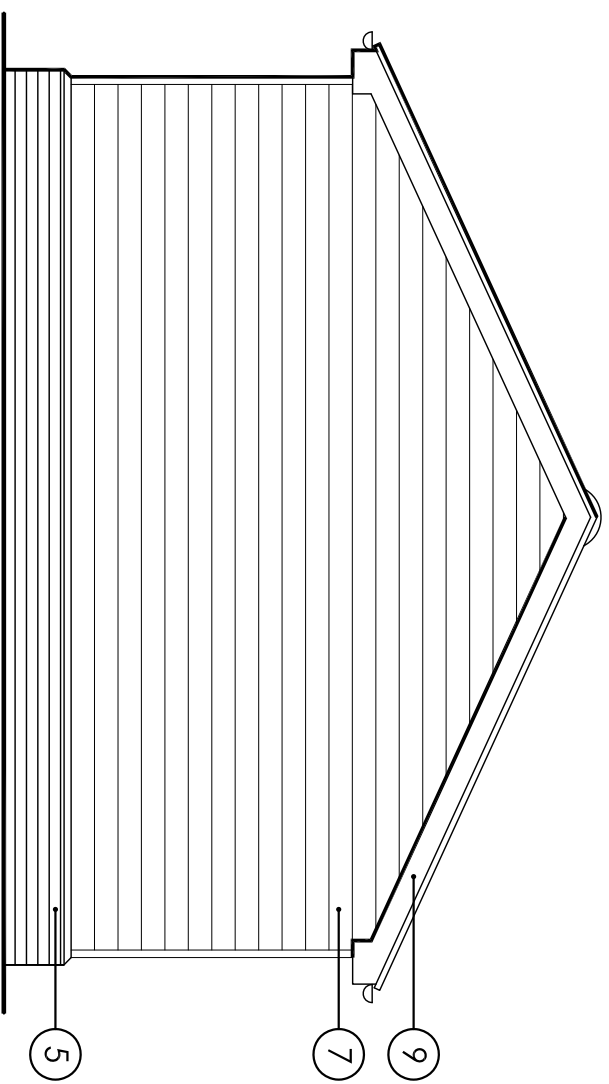

### SOUTH ELEVATION

(as proposed), 1:50

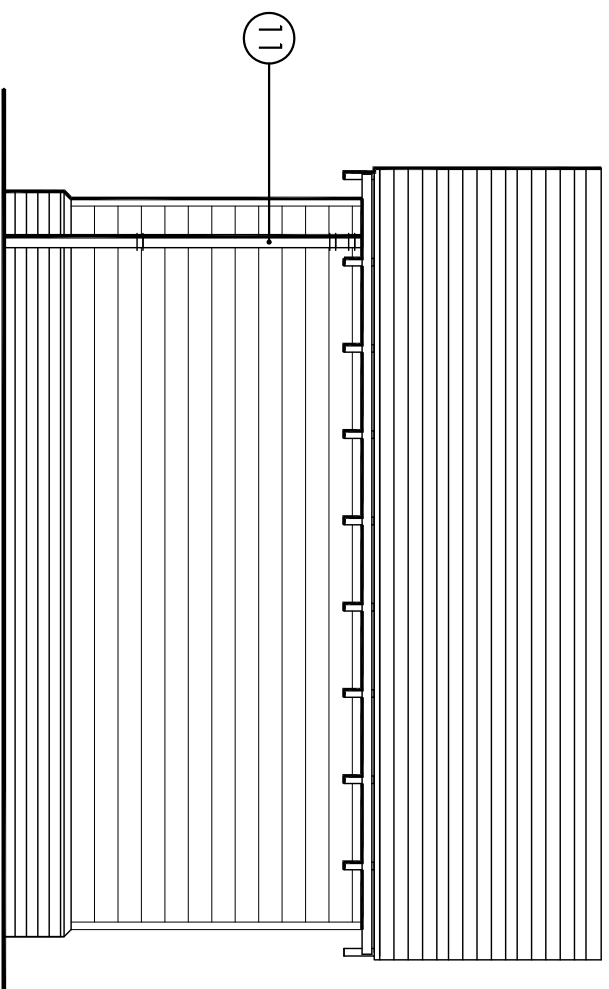

### EAST ELEVATION

(as proposed), 1:50

NB: Drawing to be read in conjunction with plan details as proposed (23-0401-1pl).

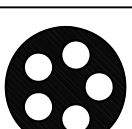

**2120 VISION**

Emilia, Fen Road, Pakenham, Bury St. Edmunds, IP31 2LS  
 Tel: 01284 277247  
 info@2120vision.com  
 2120vision.com

Client: Mr Tony Edgar

Project: Garage to Grounds as Proposed  
 Grounds adjoining Newbury, Fen Road, Pakenham,  
 Bury St Edmunds, Suffolk, IP31 2LS

Drawing: Elevations as Proposed

Dwg No: 23\_0401-02 el Rev: - Scale: A3 Date: April, 2023

© Copyright of drawing rests with 2120 Vision. Any discrepancy must be reported to 2120 Vision immediately.  
 All dimensions to be checked on-site by Contractor(s). DO NOT scale from drawing.