

SCALE - 1.50.

PROP FIRST FLOOR PLAN.

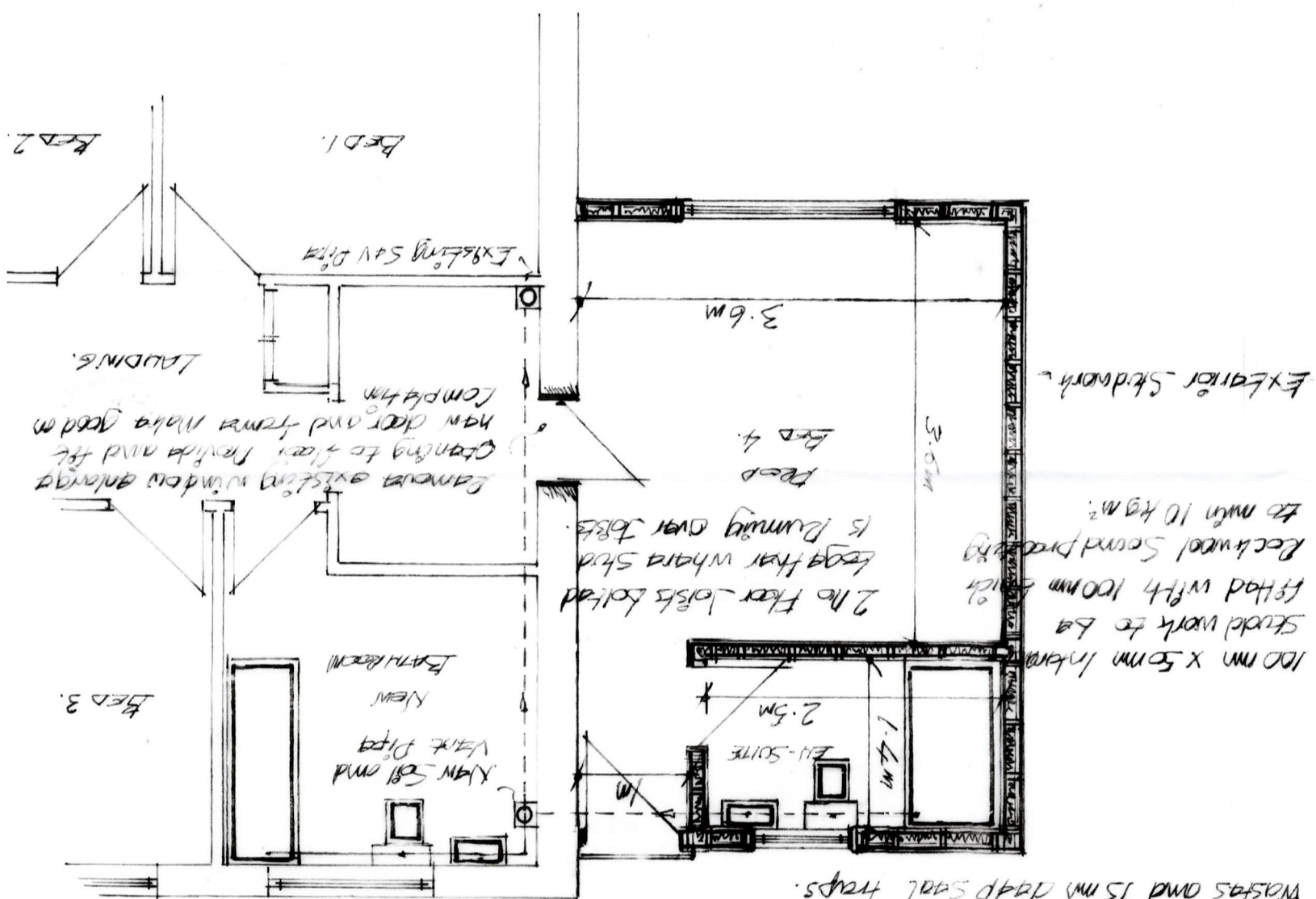

EN-SUITE and Bathroom to be fitted with Match extract fans to extract air at min 30 ltrs/sec. And to have min 15 min overrun.

Shower and bath to be fitted with 32mm wastes and 75mm dapp soil traps. 450mm low level W.C.s to be fitted with 100mm trapped outlet. Padded with 32mm wastes and 75mm dapp soil traps. Padded with 32mm wastes and 75mm dapp soil traps.

100mm x 50mm internal stud work to be fitted with 100mm length of Rebarwood second flooring to min 10 kg/m².

2 No Floor Joists to be laid over the kitchen. 150mm x 75mm x 18mm is running over joists.

Laminated existing window enlarging opening to floor level and fit new door and frame with good m. LADDINGS.

EXTERIOR STAIRWORK