

Concrete Interlocking Tiles to match existing
 with 22 1/2° Pitch.
 Facias to be constructed with 15mm down
 from finished wall contour.

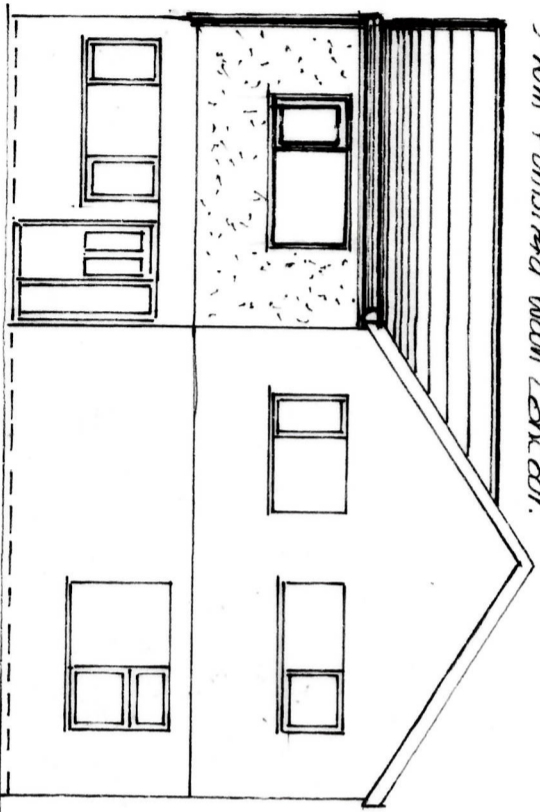

PROP FRONT ELEVATION. W.

65mm Dia r.w. Pipe
 to existing

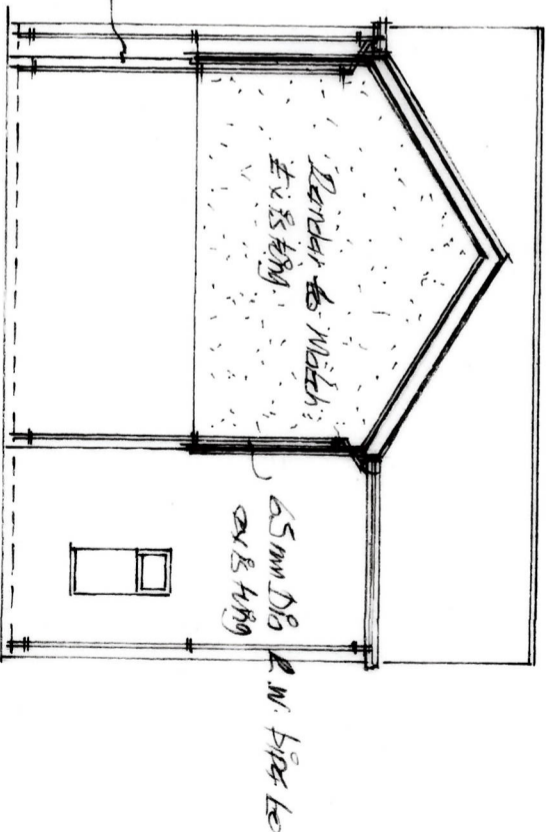

PROP SIDE ELEVATION. N.

Windows and door units to be UPVC Double
 glazed to match existing.

Glazing to conform to Part N1. Current
 building regulations.

Any glazing below 1200mm to be toughened
 or laminated.

All to Achieve U Value = 1.4 W/m²K.

Windows to have operable vents = 1/20th
 floor area served.

All habitable rooms to be fitted with
 grass mats 800mm high x 450mm wide
 = to 0.33 m².

PROP REAR ELEVATION. E.

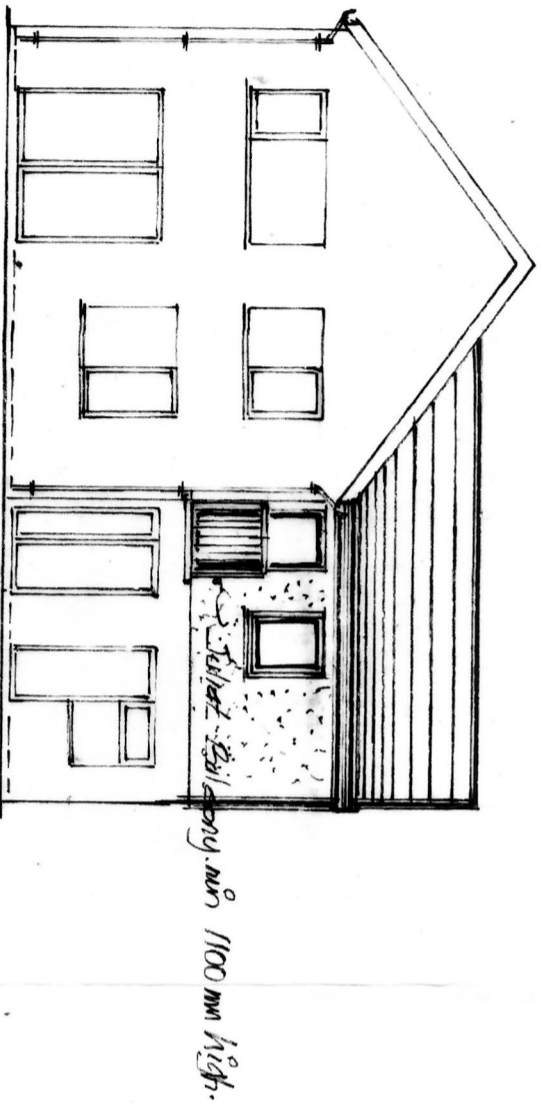

SCALE - 1:100.