

Existing & Proposed Ground Floor Layout
Scale 1:100

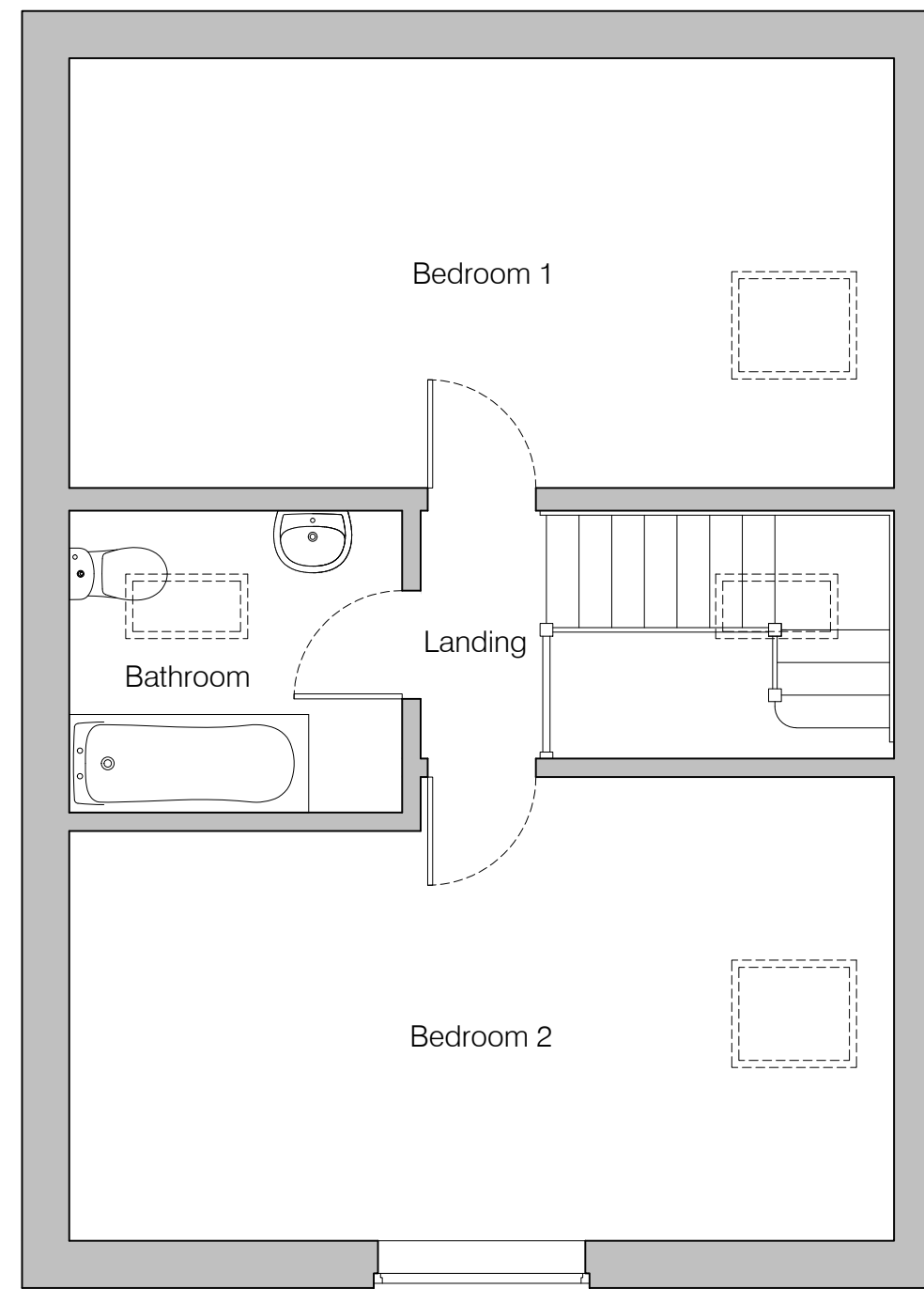

Existing & Proposed First Floor Layout
Scale 1:100

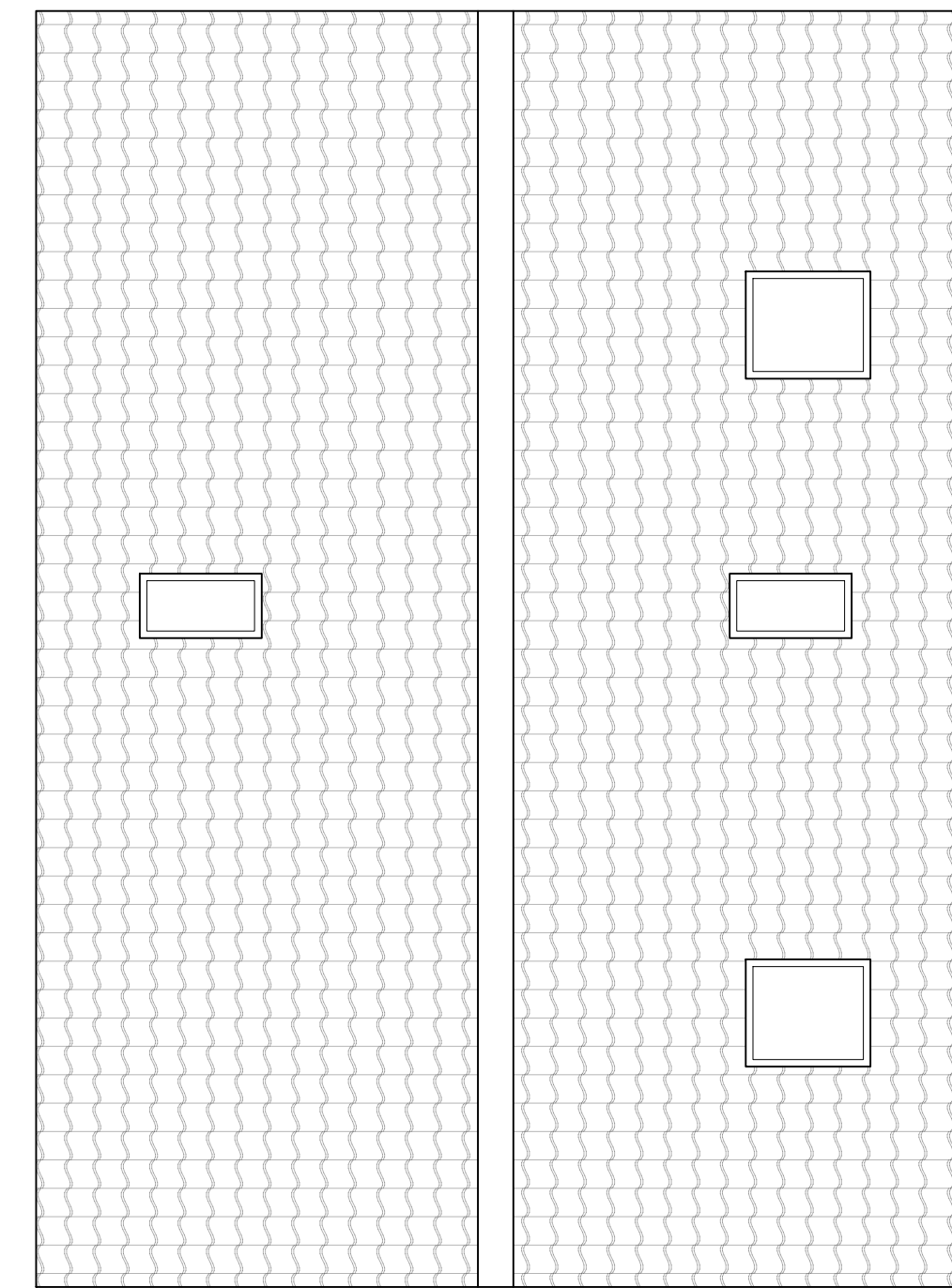

Existing & Proposed Roof Layout
Scale 1:100



Willaway, 43 Priory Lane
North Wootton, King's Lynn
Norfolk. PE30 3PT

Tel: 07818 402566
Email: wayne@wrskipper.co.uk

Project:
 Castle Dene
 Castle Road
 Wormegay
 King's Lynn. PE33 0SG

Title:
 Proposed Subdivision of Dwelling &
 Annexe into Two Dwellings
 Existing & Proposed Layouts
 (No Change)

Scale(s): As Indicated Date: 02/03/2023

Drawing issued for: Planning

Drwg No. 016-02 Rev:

Copyright of this drawing is retained by
Wayne Skipper Architecture.