

**Site Location Plan**

**Key**

— Outline for school site/ School site boundary.

— Application site (red line boundary).

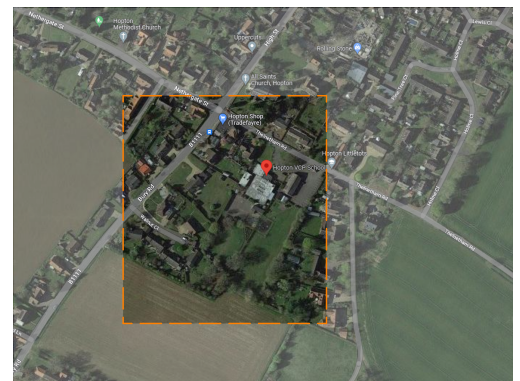

**Key Plan**

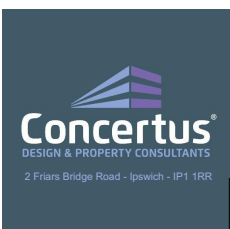
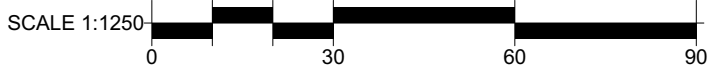

Project  
Hopton CEVC School  
2 Friars Bridge Road  
Ipswich

Project Number  
122757

Drawing Title  
Site Location Plan

Designer  
Mr Joseph Ssemenda

Drawing Number  
122757-CDP-ZZ-XX-DR-B-2000 P01

Project Code - Originator - Volume/System - Level/Location -Type - Role - Number

Date  
March '23

Scales  
1:1250  
At A4 Size  
Drawn  
JS  
Chkd  
MS

**PLANNING**  
**S4-**

**Disclaimer.**  
This drawing is to be read in conjunction with all related drawings. Do not scale from this drawing. All dimensions must be checked and verified on site before commencing any work or producing shop drawings. This drawing is copyright and remains the property of Concertus Design and Property Consultants. When reproducing this drawing for any purpose, please ensure that Concertus is attributed clearly by either using the company logo, or as follows 'Image produced by Concertus Design & Property Consultants Limited'.