

1S

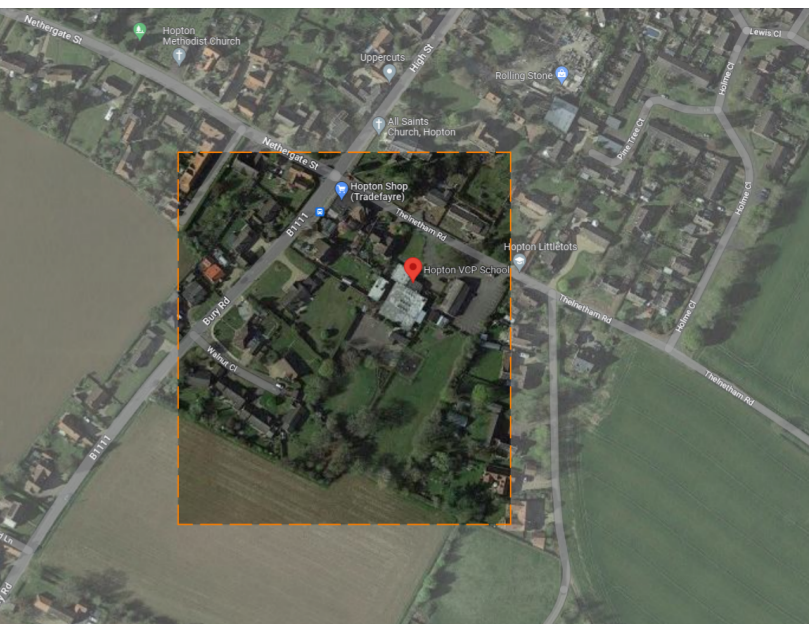
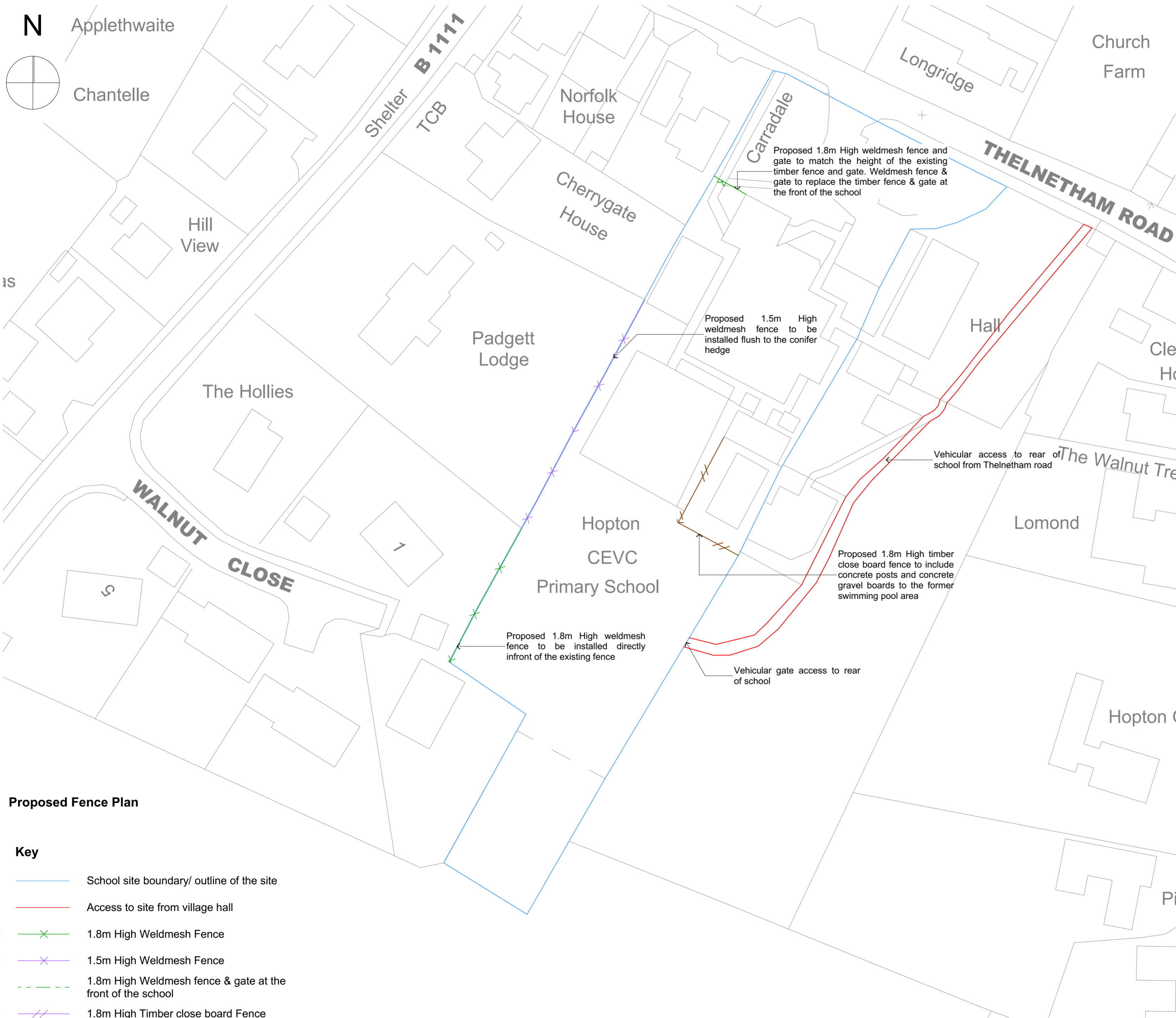

Key Plan

Drawing Number  
122757 - CDP-ZZ-XX-DR-B-2001 P01

**Disclaimer.**  
This drawing is to be read in conjunction with all related drawings. Do not scale from this drawing. All dimensions must be checked and verified on site before commencing any work or producing shop drawings. This drawing is copyright and remains the property of Concertus Design and Property Consultants. When reproducing this drawing for any purpose, please ensure that Concertus is attributed clearly by either using the company logo, or as follows 'Image produced by Concertus Design & Property Consultants Limited'.

REV	DATE	BY	DESCRIPTION	CHKD
P01	Mar. '23	JS	First Issue.	MS

**Proposed Fence Plan**

- Key**
- School site boundary/ outline of the site
  - Access to site from village hall
  - ✕ 1.8m High Weldmesh Fence
  - ✕ 1.5m High Weldmesh Fence
  - - - 1.8m High Weldmesh fence & gate at the front of the school
  - // 1.8m High Timber close board Fence





**Concertus**  
DESIGN & PROPERTY CONSULTANTS

2 Friars Bridge Road - Ipswich - Suffolk - IP1 1RR

<p>Project <b>Hopton CEVCP School</b> Hopton Hopton CEVCP School</p> <p>Drawing Title <b>Proposed Fence Plan</b></p> <p>Lead Designer Mr Joseph Ssemanda</p> <p>email: joseph.ssemanda@concertus.co.uk</p>	<p>Project Number 122757</p> <p>Scales 1:500 At A2 Size</p> <p>Drawn JS</p> <p>Chkd MS</p> <p>Date March '23</p> <p>Tel: 01473316669</p>
--	--

Drawing Number  
**122757 - CDP-ZZ-XX-DR-B-2001 P01**  
Project Code - Originator - Volume/System - Level/Location - Type - Role - Number

**S4-PLANNING**